

## Appendix D5

Allocated and  
Unallocated  
Employment Sites

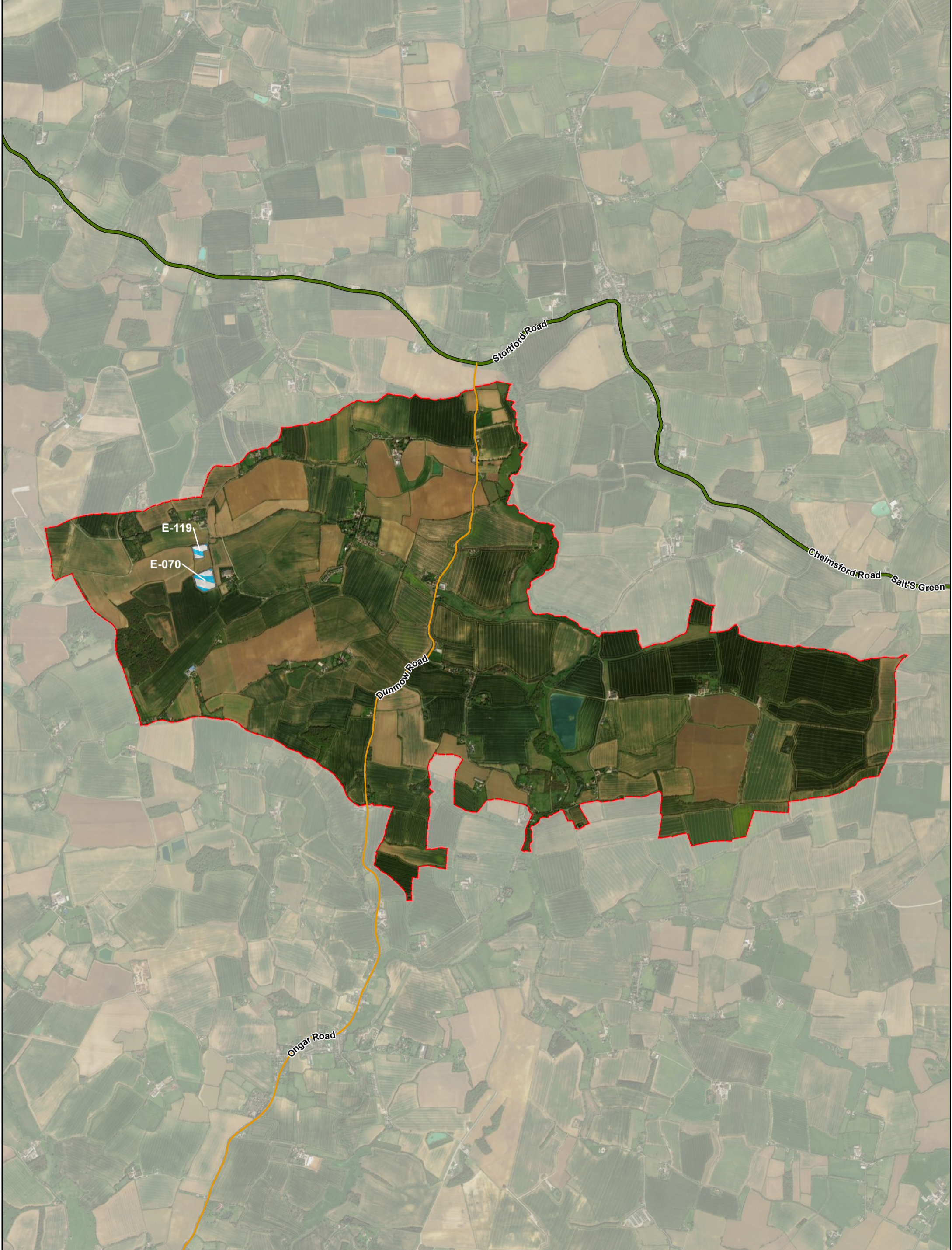



**Employment Land Review**  
**ARUP**  
 Epping Forest District Council

Drawing No. Map 4  
 Date: December 2017  
 Scale: 1:29,000 @A3

**Content**  
 Allocated and unallocated employment sites in Abbess Beauchamp and Berners Roding

Source: Esri, DigitalGlobe, GeoEye, Earthstar Geographics, CNES/Airbus DS, USDA, USGS, AEX, Getmapping, Aerogrid, IGN, IGP, swisstopo and the GIS User Community.

Contains Ordnance Survey & Royal Mail Data  
 © Crown Copyright & Database Right 2016  
 EFDC Licence No: 100018534 2016

**Legend**

- Existing allocated employment site
- Existing unallocated employment site
- Potential new unallocated employment site
- Parish Boundary

N



**Employment Land Review**  
**ARUP**  
 Epping Forest District Council

Drawing No. Map 4  
 Date: December 2017  
 Scale: 1:21,500 @A3

**Content**  
 Allocated and unallocated employment sites in Chigwell

Source: Esri, DigitalGlobe, GeoEye, Earthstar Geographics, CNES/Airbus DS, USDA, USGS, AEX, Getmapping, Aerogrid, IGN, IGP, swisstopo and the GIS User Community

Contains Ordnance Survey & Royal Mail Data  
 © Crown Copyright & Database Right 2016  
 EFDC Licence No: 100018534 2016

**Legend**

-  Existing allocated employment site
-  Existing unallocated employment site
-  Potential new unallocated employment site
-  Parish Boundary

N  



**Employment Land Review**

**ARUP**

Epping Forest District Council

Drawing No. Map 4

Date: December 2017

Scale: 1:20,000 @A3



**Content**

Allocated and unallocated employment sites in Chipping Ongar

Source: Esri, DigitalGlobe, GeoEye, Earthstar Geographics, CNES/Airbus DS, USDA, USGS, AEX, Getmapping, Aerogrid, IGN, IGP, swisstopo and the GIS User Community.

Contains Ordnance Survey & Royal Mail Data  
© Crown Copyright & Database Right 2016  
EFDC Licence No: 100018534 2016

**Legend**

-  Existing allocated employment site
-  Existing unallocated employment site
-  Potential new unallocated employment site
-  Parish Boundary

N



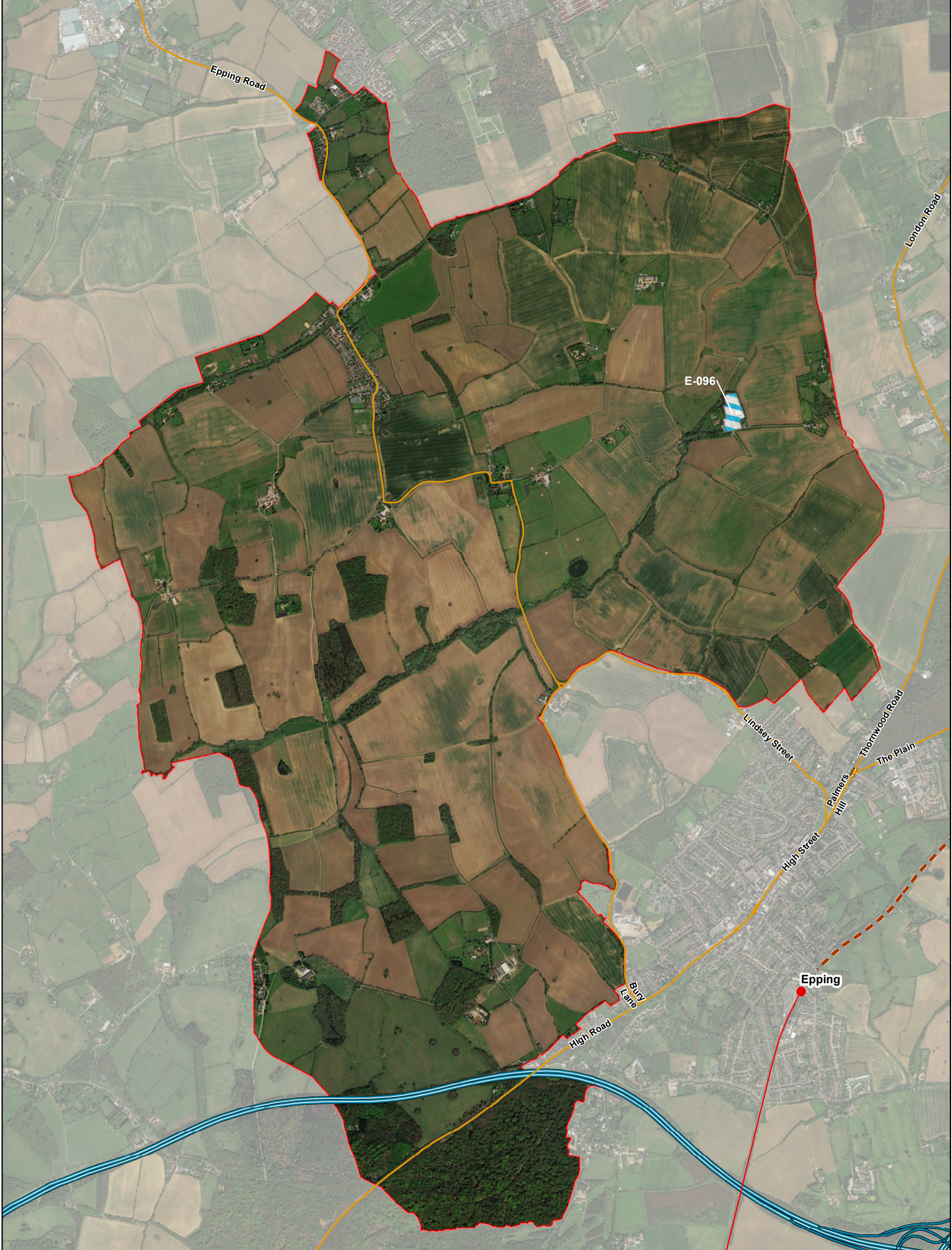

**Employment Land Review**  
**ARUP**  
 Epping Forest District Council

Drawing No. Map 4  
 Date: December 2017  
 Scale: 1:19,500 @A3

**Content**  
 Allocated and unallocated employment sites in Epping Upland

Source: Esri, DigitalGlobe, GeoEye, Earthstar Geographics, CNES/Airbus DS, USDA, USGS, AEX, Getmapping, Aerogrid, IGN, IGP, swisstopo and the GIS User Community.

Contains Ordnance Survey & Royal Mail Data  
 © Crown Copyright & Database Right 2016  
 EFDC Licence No: 100018534 2016

**Legend**

- Existing allocated employment site
- Existing unallocated employment site
- New unallocated employment site
- Parish Boundary

N



**Employment Land Review**  
**ARUP**  
 Epping Forest District Council

Drawing No. Map 4  
 Date: December 2017  
 Scale: 1:13,000 @A3

**Content**  
 Allocated and unallocated employment sites in Epping

Source: Esri, DigitalGlobe, GeoEye, Earthstar Geographics, CNES/Airbus DS, USDA, USGS, AEX, Getmapping, Aerogrid, IGN, IGP, swisstopo and the GIS User Community

Contains Ordnance Survey & Royal Mail Data  
 © Crown Copyright & Database Right 2016  
 EFDC Licence No: 100018534 2016

**Legend**

- Existing allocated employment site
- Parish Boundary
- Existing unallocated employment site
- Potential new unallocated employment site

N

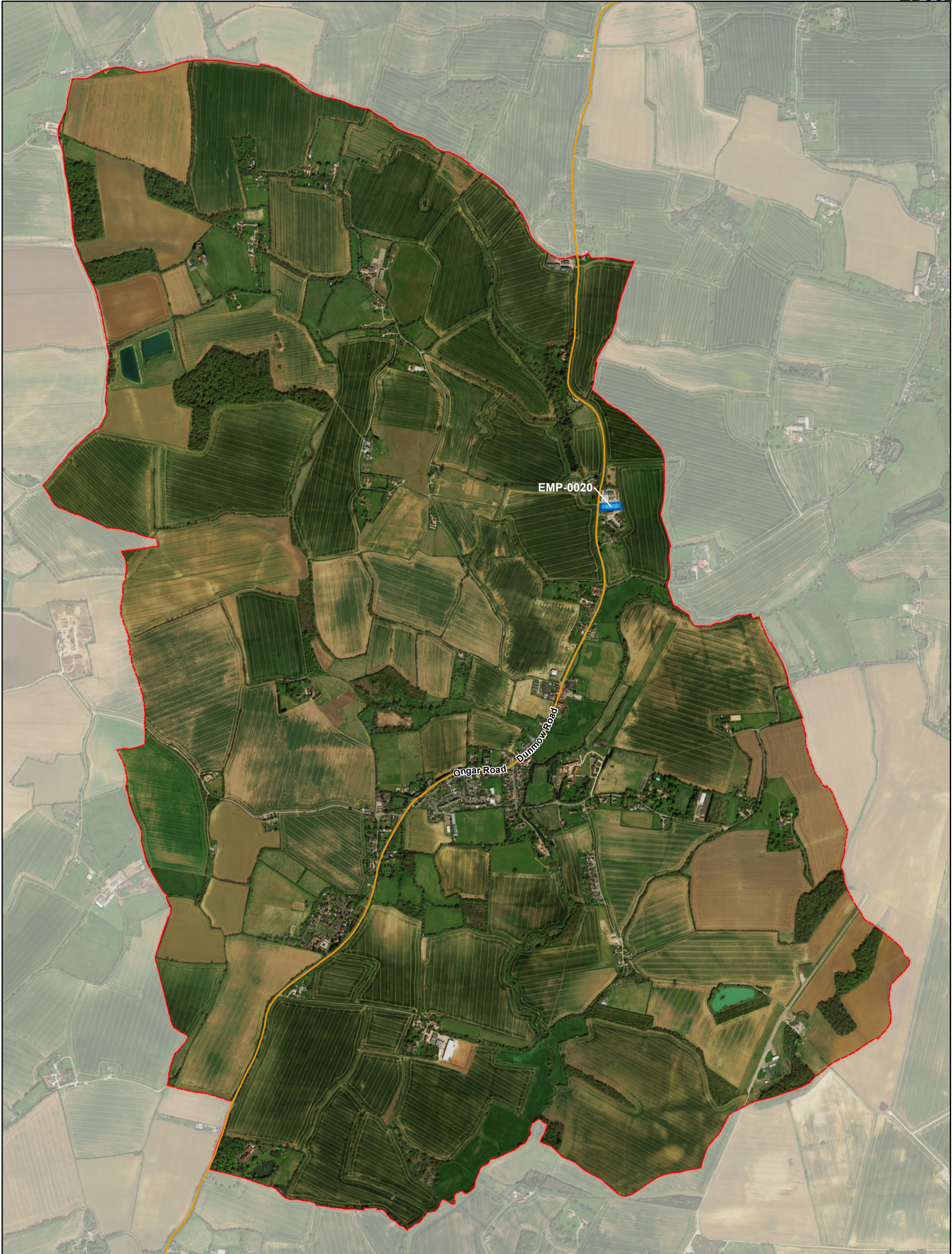

**Employment Land Review**

**ARUP**

Epping Forest District Council

Drawing No. Map 4

Date: December 2017

Scale: 1:13,000 @A3





**Content**

Allocated and unallocated employment sites in Fyfield

Source: Esri, DigitalGlobe, GeoEye, Earthstar Geographics, CNES/Airbus DS, USDA, USGS, AEX, Getmapping, Aerogrid, IGN, IGP, swisstopo and the GIS User Community.

Contains Ordnance Survey & Royal Mail Data  
© Crown Copyright & Database Right 2016  
EFDC Licence No: 100018534 2016

**Legend**

-  Existing allocated employment site
-  Existing unallocated employment site
-  Potential new unallocated employment site
-  Parish Boundary

N





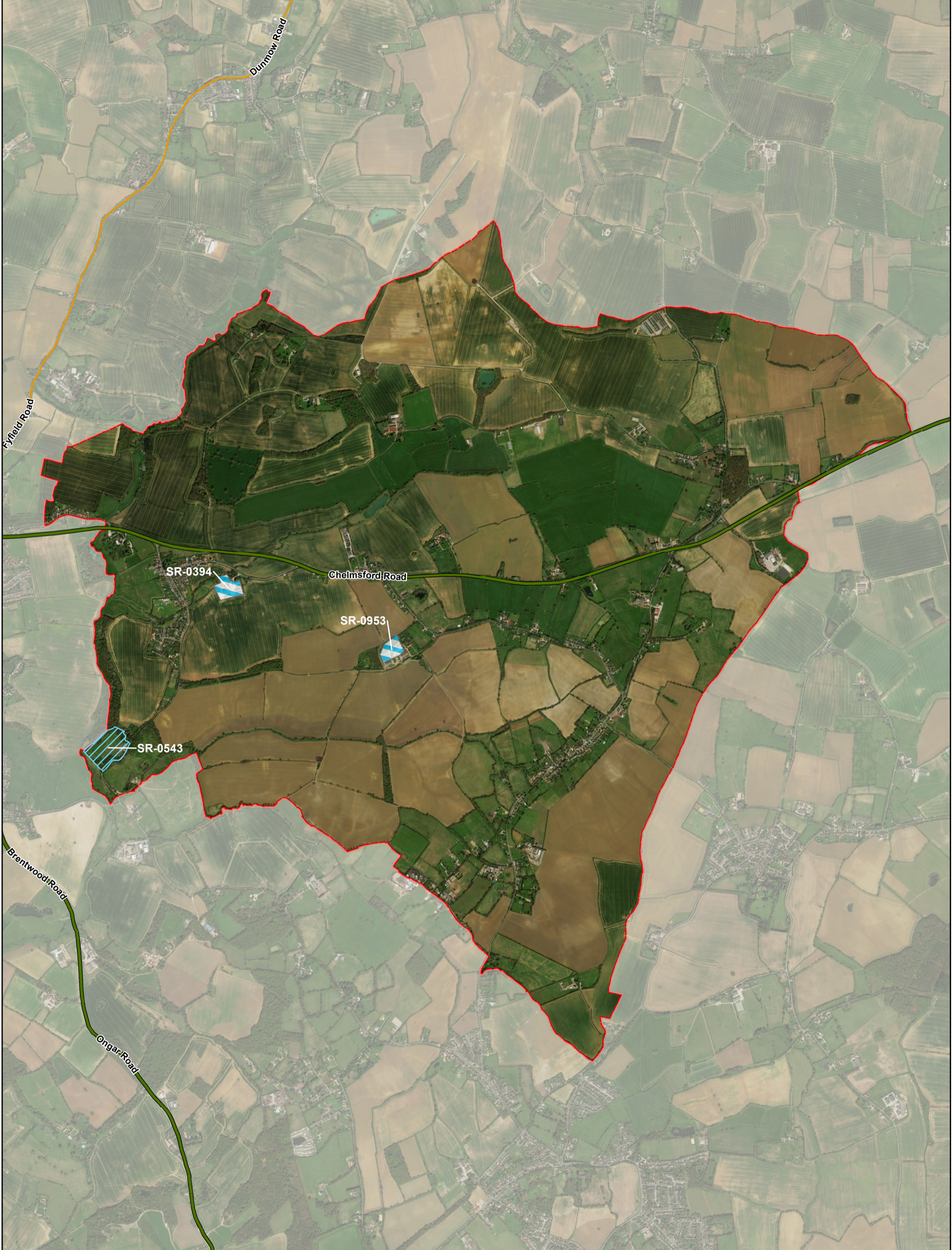

**Employment Land Review**  
**ARUP**  
 Epping Forest District Council

Drawing No. Map 4  
 Date: December 2017  
 Scale: 1:21,500 @A3

**Content**  
 Allocated and unallocated employment sites in High Ongar

Source: Esri, DigitalGlobe, GeoEye, Earthstar Geographics, CNES/Airbus DS, USDA, USGS, AEX, Getmapping, Aerogrid, IGN, IGP, swisstopo and the GIS User Community

Contains Ordnance Survey & Royal Mail Data  
 © Crown Copyright & Database Right 2016  
 EFDC Licence No: 100018534 2016

**Legend**

- Existing allocated employment site
- Existing unallocated employment site
- Potential new unallocated employment site
- Parish Boundary

N



**Employment Land Review**

**ARUP**

Epping Forest District Council

Drawing No. Map 4

Date: December 2017

Scale: 1:20,500 @A3

**Content**

Allocated and unallocated employment sites in Loughton

Source: Esri, DigitalGlobe, GeoEye, Earthstar Geographics, CNES/Airbus DS, USDA, USGS, AEX, Getmapping, Aerogrid, IGN, IGP, swisstopo and the GIS User Community.

Contains Ordnance Survey & Royal Mail Data  
© Crown Copyright & Database Right 2016  
EFDC Licence No: 100018534 2016

**Legend**

- Existing allocated employment site
- Existing unallocated employment site
- Potential new unallocated employment site
- Parish Boundary

N  
▲

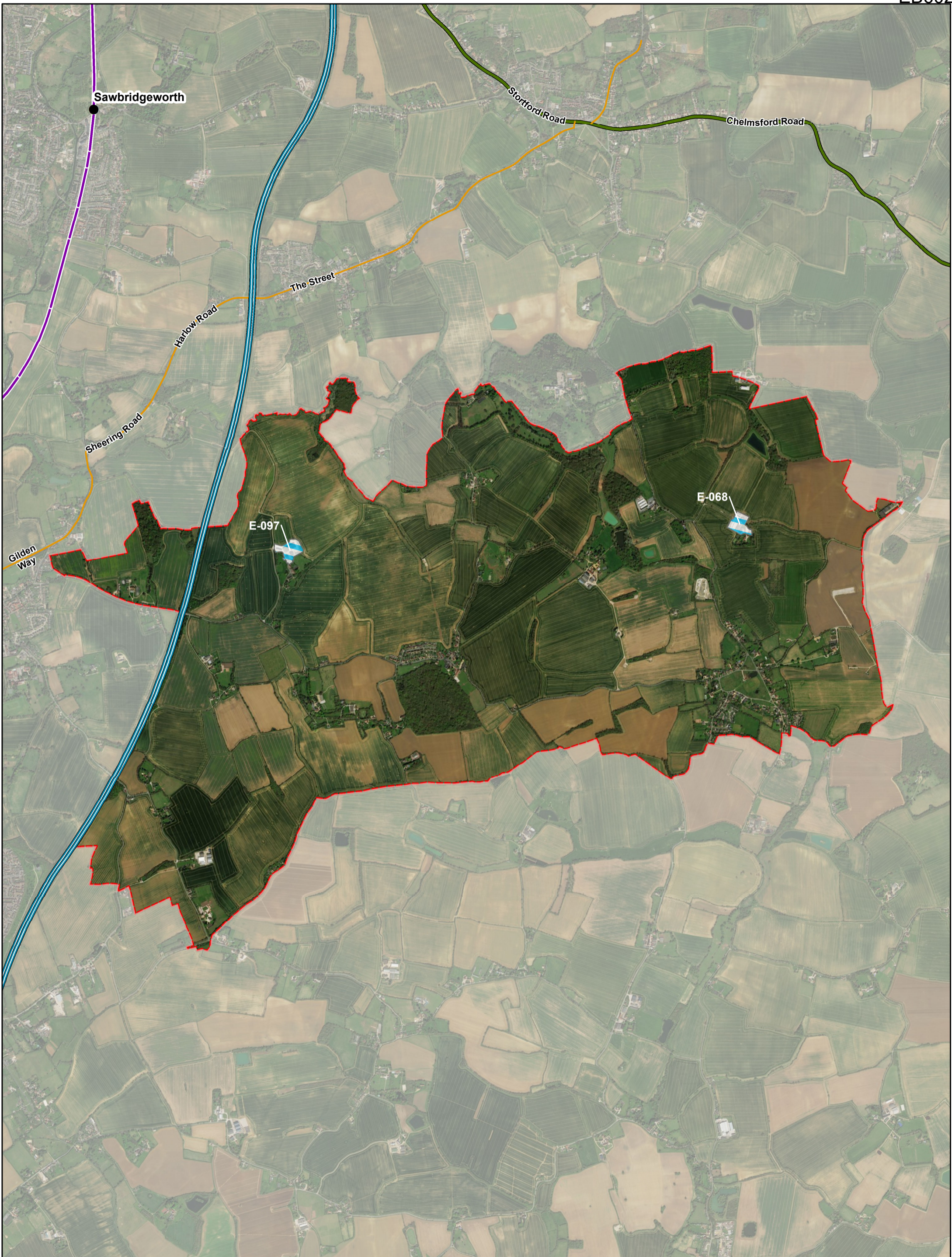



**Employment Land Review**  
**ARUP**  
 Epping Forest District Council

Drawing No. Map 4  
 Date: December 2017  
 Scale: 1:25,000 @A3

**Content**  
 Allocated and unallocated employment sites in Moreton, Bobbingworth and the Lavers

Source: Esri, DigitalGlobe, GeoEye, Earthstar Geographics, CNES/Airbus DS, USDA, USGS, AEX, Getmapping, Aerogrid, IGN, IGP, swisstopo and the GIS User Community

Contains Ordnance Survey & Royal Mail Data  
 © Crown Copyright & Database Right 2016  
 EFDC Licence No: 100018534 2016

**Legend**

- Existing allocated employment site
- Existing unallocated employment site
- Potential new unallocated employment site
- Parish Boundary

N

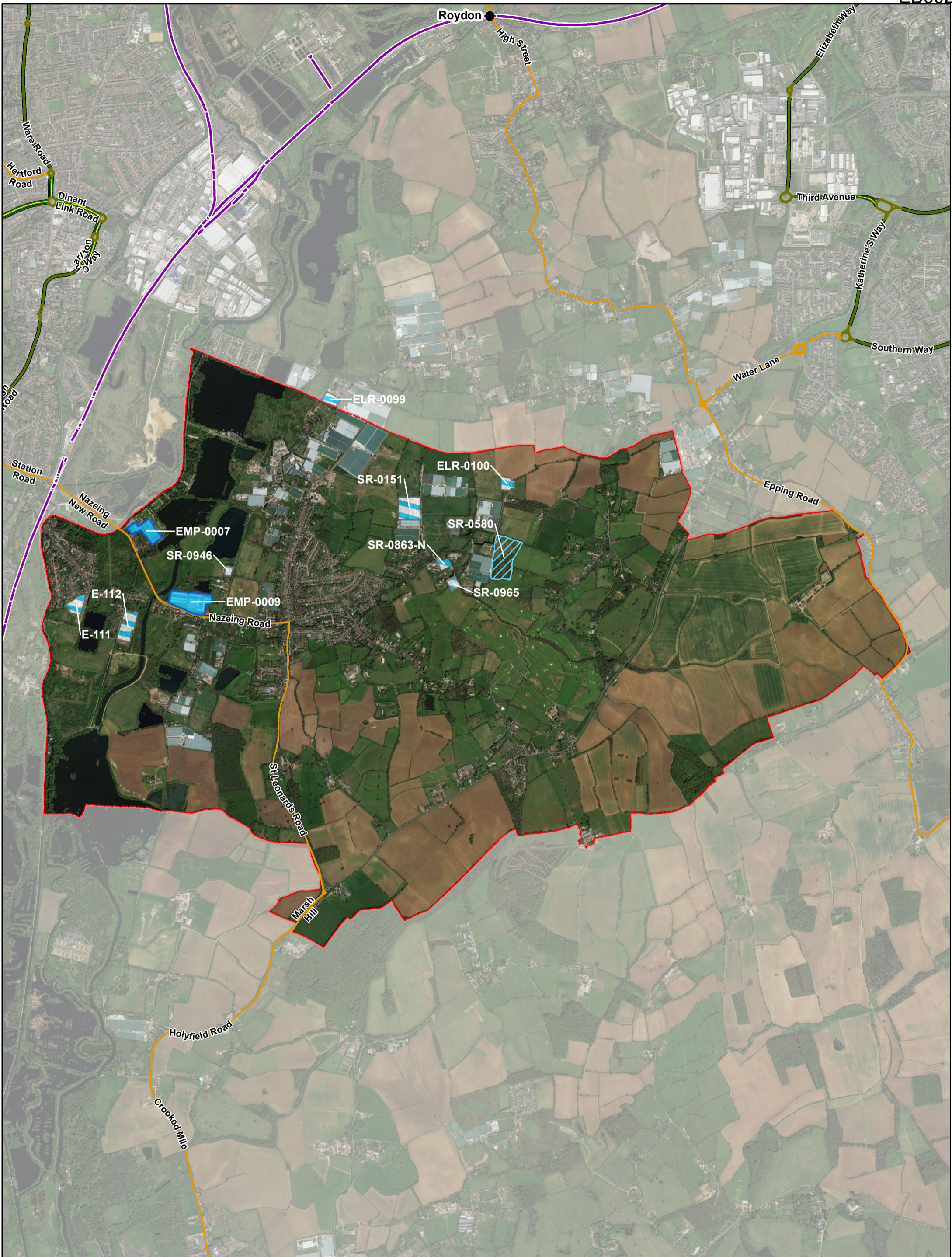

**Employment Land Review**

**ARUP**

Epping Forest District Council

Drawing No. Map 4

Date: December 2017

Scale: 1:24,500 @A3

**Content**

Allocated and unallocated employment sites in Nazeing

Source: Esri, DigitalGlobe, GeoEye, Earthstar Geographics, CNES/Airbus DS, USDA, USGS, AEX, Getmapping, Aerogrid, IGN, IGP, swisstopo and the GIS User Community.

Contains Ordnance Survey & Royal Mail Data  
© Crown Copyright & Database Right 2016  
EFDC Licence No: 100018534 2016

**Legend**

- Existing allocated employment site
- Existing unallocated employment site
- Potential new unallocated employment site
- Parish Boundary

N



**Employment Land Review**  
**ARUP**  
 Epping Forest District Council

Drawing No. Map 4  
 Date: December 2017  
 Scale: 1:25,000 @A3

**Content**  
 Allocated and unallocated employment sites in North Weald Bassett

Source: Esri, DigitalGlobe, GeoEye, Earthstar Geographics, CNES/Airbus DS, USDA, USGS, AEX, Getmapping, Aerogrid, IGN, IGP, swisstopo and the GIS User Community.

Contains Ordnance Survey & Royal Mail Data  
 © Crown Copyright & Database Right 2016  
 EFDC Licence No: 100018534 2016

**Legend**

- Existing allocated employment site
- Existing unallocated employment site
- Potential new unallocated employment site
- Parish Boundary

N

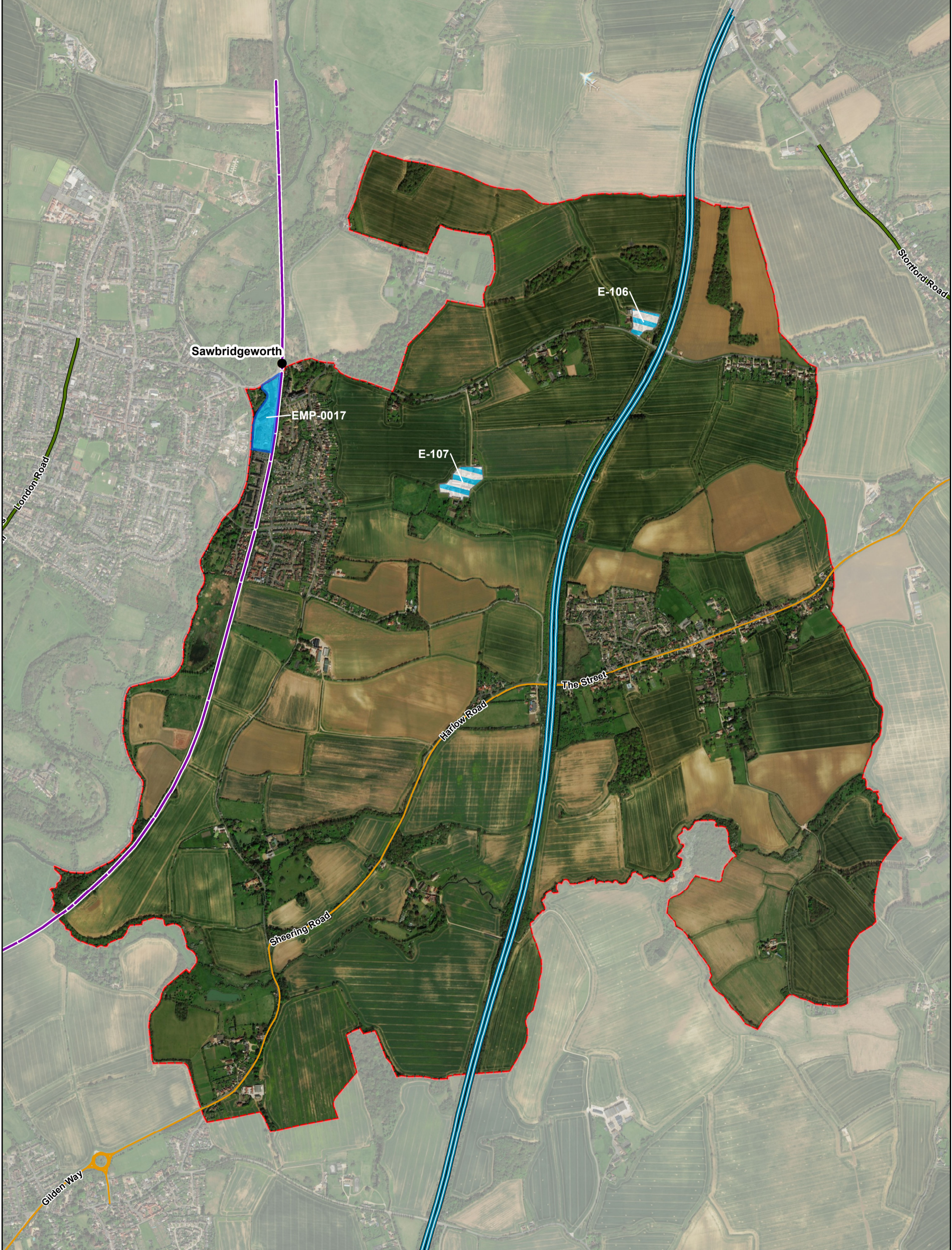

**Employment Land Review**  
**ARUP**  
 Epping Forest District Council

Drawing No. Map 4  
 Date: December 2017  
 Scale: 1:13,500 @A3

**Content**  
 Allocated and unallocated employment sites in Sheering

Source: Esri, DigitalGlobe, GeoEye, Earthstar Geographics, CNES/Airbus DS, USDA, USGS, AEX, Getmapping, Aerogrid, IGN, IGP, swisstopo and the GIS User Community

Contains Ordnance Survey & Royal Mail Data  
 © Crown Copyright & Database Right 2016  
 EFDC Licence No: 100018534 2016

**Legend**

- Existing allocated employment site
- Existing unallocated employment site
- Potential new unallocated employment site
- Parish Boundary

N

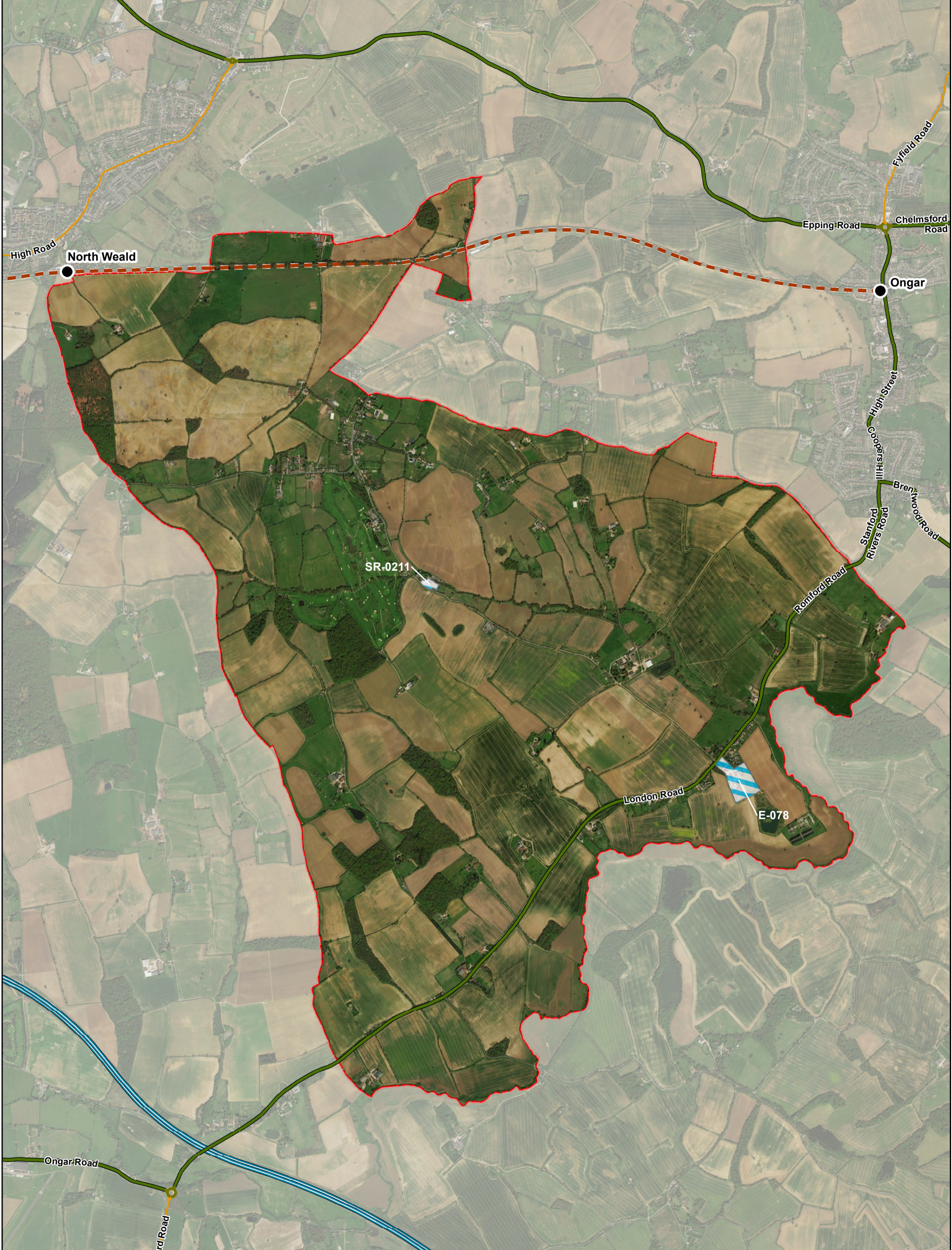

**Employment Land Review**  
**ARUP**  
 Epping Forest District Council

Drawing No. Map 4  
 Date: December 2017  
 Scale: 1:22,500 @A3

**Content**  
 Allocated and unallocated employment sites in Stanford Rivers

Source: Esri, DigitalGlobe, GeoEye, Earthstar Geographics, CNES/Airbus DS, USDA, USGS, AEX, Getmapping, Aerogrid, IGN, IGP, swisstopo and the GIS User Community.

Contains Ordnance Survey & Royal Mail Data  
 © Crown Copyright & Database Right 2016  
 EFDC Licence No: 100018534 2016

**Legend**

- Existing allocated employment site
- Existing unallocated employment site
- Potential new unallocated employment site
- Parish Boundary

N





**Employment Land Review**  
**ARUP**  
 Epping Forest District Council

Drawing No. Map 4  
 Date: December 2017  
 Scale: 1:14,000 @A3

**Content**  
 Allocated and unallocated employment sites in Stapleford Abbots

Source: Esri, DigitalGlobe, GeoEye, Earthstar Geographics, CNES/Airbus DS, USDA, USGS, AEX, Getmapping, Aerogrid, IGN, IGP, swisstopo and the GIS User Community.

Contains Ordnance Survey & Royal Mail Data  
 © Crown Copyright & Database Right 2016  
 EFDC Licence No: 100018534 2016

**Legend**

-  Existing allocated employment site
-  Existing unallocated employment site
-  Potential new unallocated employment site
-  Parish Boundary

N  

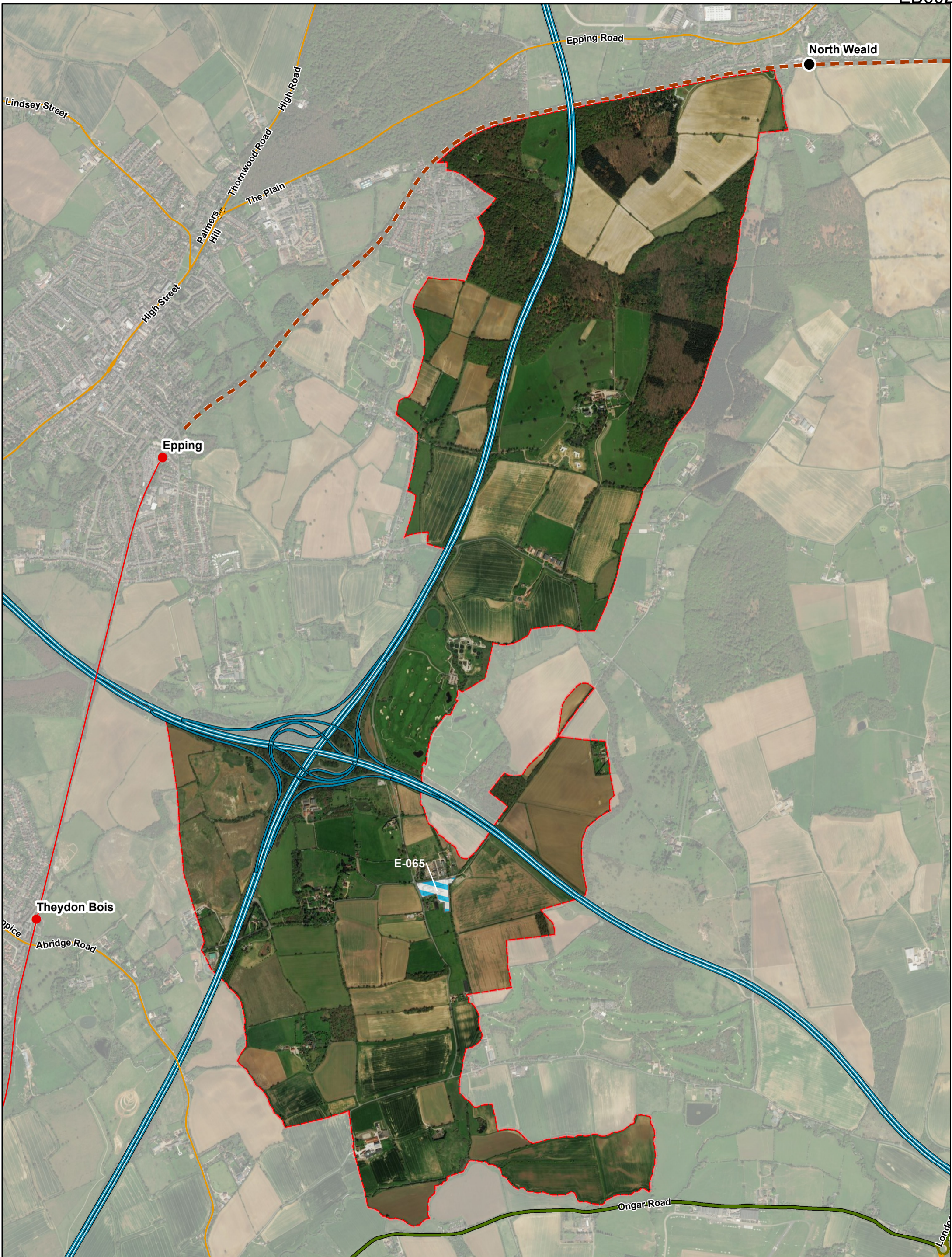
**Employment Land Review**  
**ARUP**  
 Epping Forest District Council

Drawing No. Map 4  
 Date: December 2017  
 Scale: 1:17,500 @A3

**Content**  
 Allocated and unallocated employment sites in Theydon Garnon

Source: Esri, DigitalGlobe, GeoEye, Earthstar Geographics, CNES/Airbus DS, USDA, USGS, AEX, Getmapping, Aerogrid, IGN, IGP, swisstopo and the GIS User Community

Contains Ordnance Survey & Royal Mail Data  
 © Crown Copyright & Database Right 2016  
 EFDC Licence No: 100018534 2016

**Legend**

- Existing allocated employment site
- Existing unallocated employment site
- Potential new unallocated employment site
- Parish Boundary

N

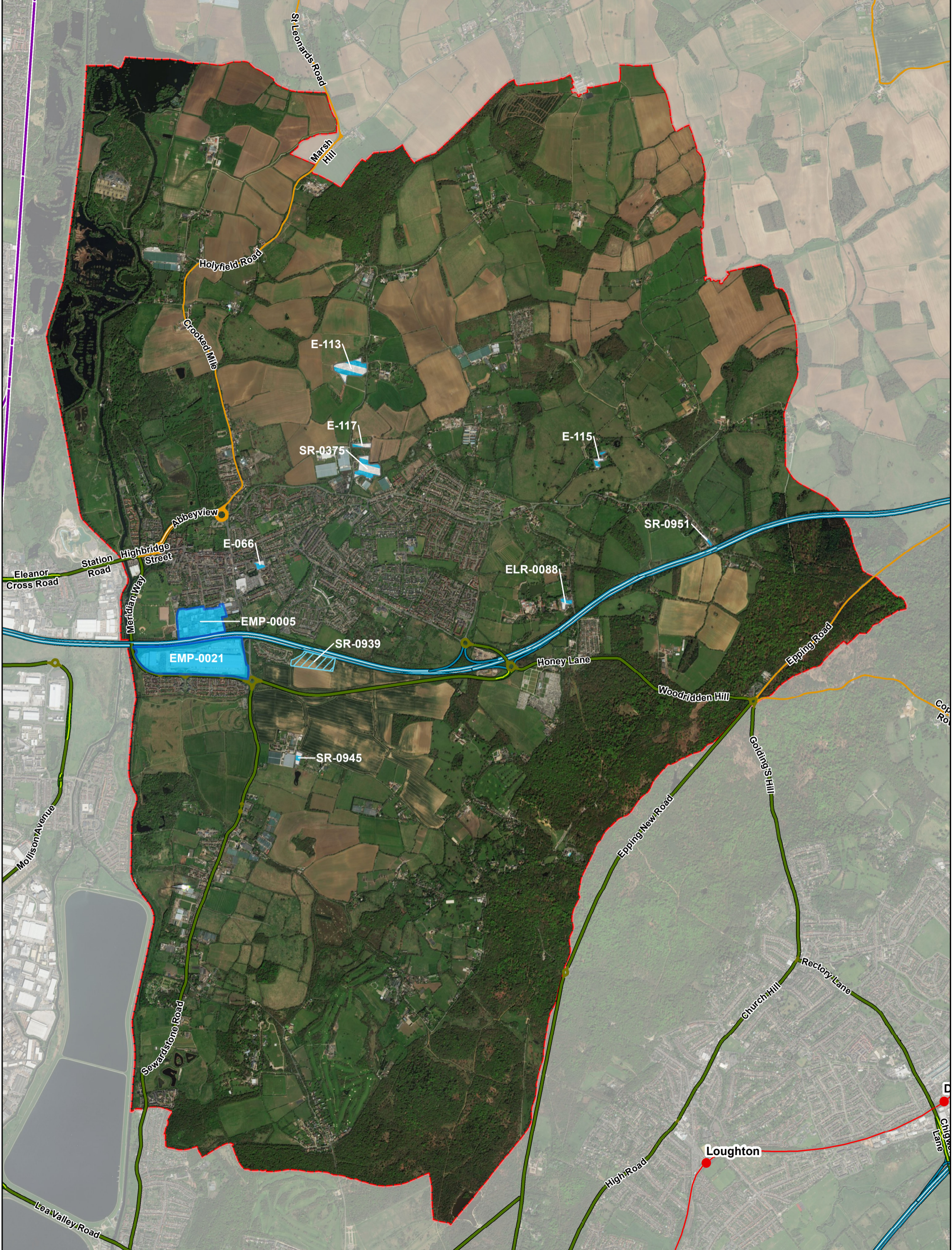

**Employment Land Review**  
**ARUP**  
 Epping Forest District Council

Drawing No. Map 4  
 Date: December 2017  
 Scale: 1:27,000 @A3

**Content**  
 Allocated and unallocated employment sites in Waltham Abbey

Source: Esri, DigitalGlobe, GeoEye, Earthstar Geographics, CNES/Airbus DS, USDA, USGS, AEX, Getmapping, Aerogrid, IGN, IGP, swisstopo and the GIS User Community.

Contains Ordnance Survey & Royal Mail Data  
 © Crown Copyright & Database Right 2016  
 EFDC Licence No: 100018534 2016

**Legend**

- Existing allocated employment site
- Existing unallocated employment site
- Potential new unallocated employment site
- Parish Boundary

N