





THIS DRAWING MAY BE USED ONLY FOR THE PURPOSE INTENDED

Legend

-  Study Area
-  Administrative Boundary
-  Main River
-  Ordinary Watercourse
-  Culverted Watercourse

Notes



LBT



Essex County Council



Epping Forest District Council

www.eppingforestdc.gov.uk

Surface Water Management Plan

Contains Ordnance Survey data © Crown copyright and database right 2016.

Scale at A3	Date	Drawn by	Approved by
1:34,000	Mar. 2016	G.ATHANASIA	C.DESPINS

Loughton Location Plan

Commercial in Confidence

Consultant

CAPITA

Flood Risk Management



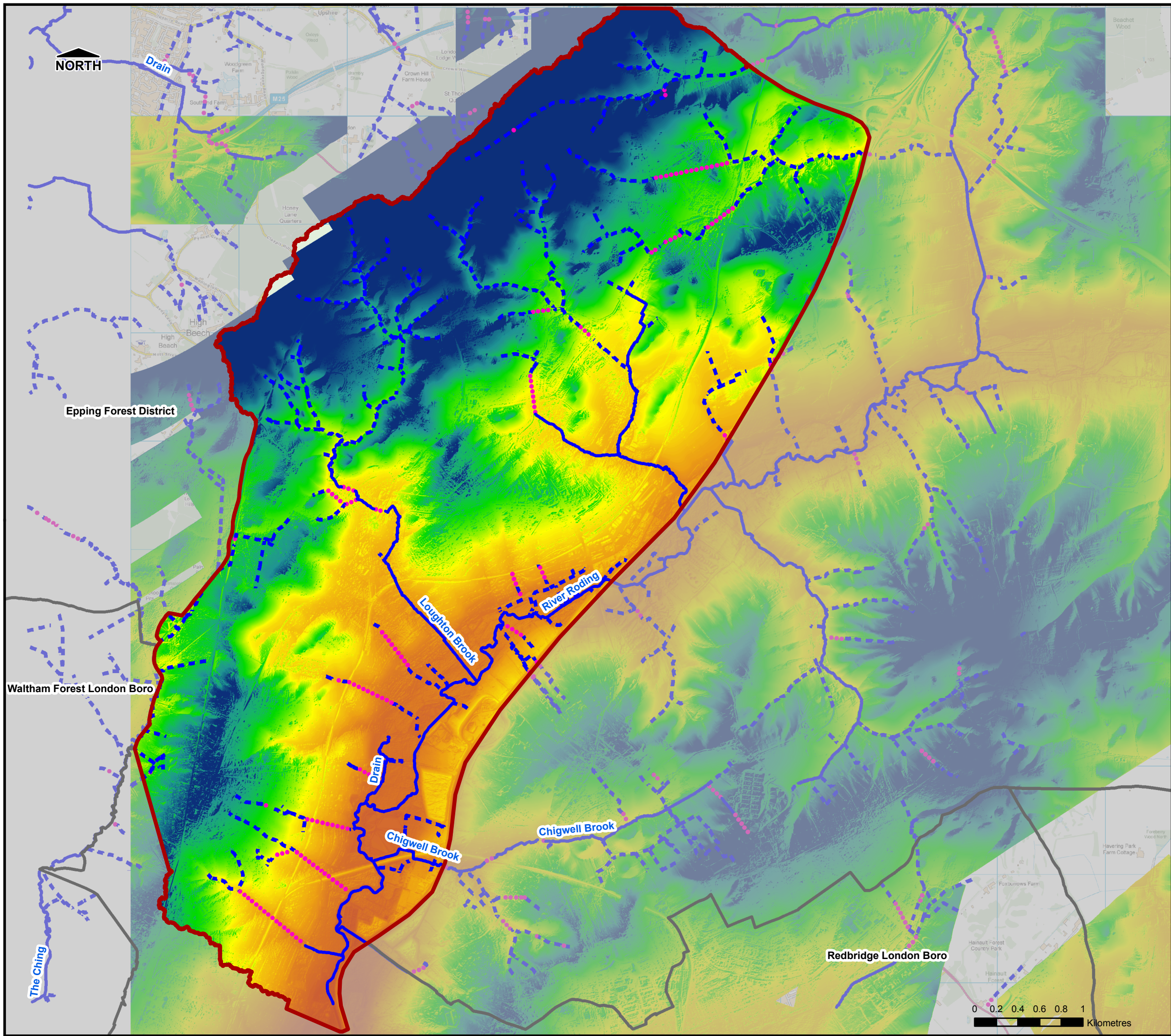

Capita
65 Gresham Street
London
EC2V 7NQ

FIGURE 1



THIS DRAWING MAY BE USED ONLY FOR
THE PURPOSE INTENDED

Legend

-  Study Area
-  Administrative Boundary
-  Main River
-  Ordinary Watercourse
-  Culverted Watercourse

Value

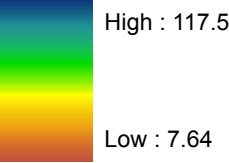

Notes



Essex County Council



Epping Forest District Council
www.eppingforestdc.gov.uk

LBT

Surface Water Management Plan

Contains Ordnance Survey data © Crown copyright and database right 2016.

Scale at A3	Date	Drawn by	Approved by
1:34,000	Mar. 2016	G.ATHANASIA	C.DESPINS

**Digital Terrain Model
Overview**

Commercial in Confidence

Consultant

CAPITA
Flood Risk Management





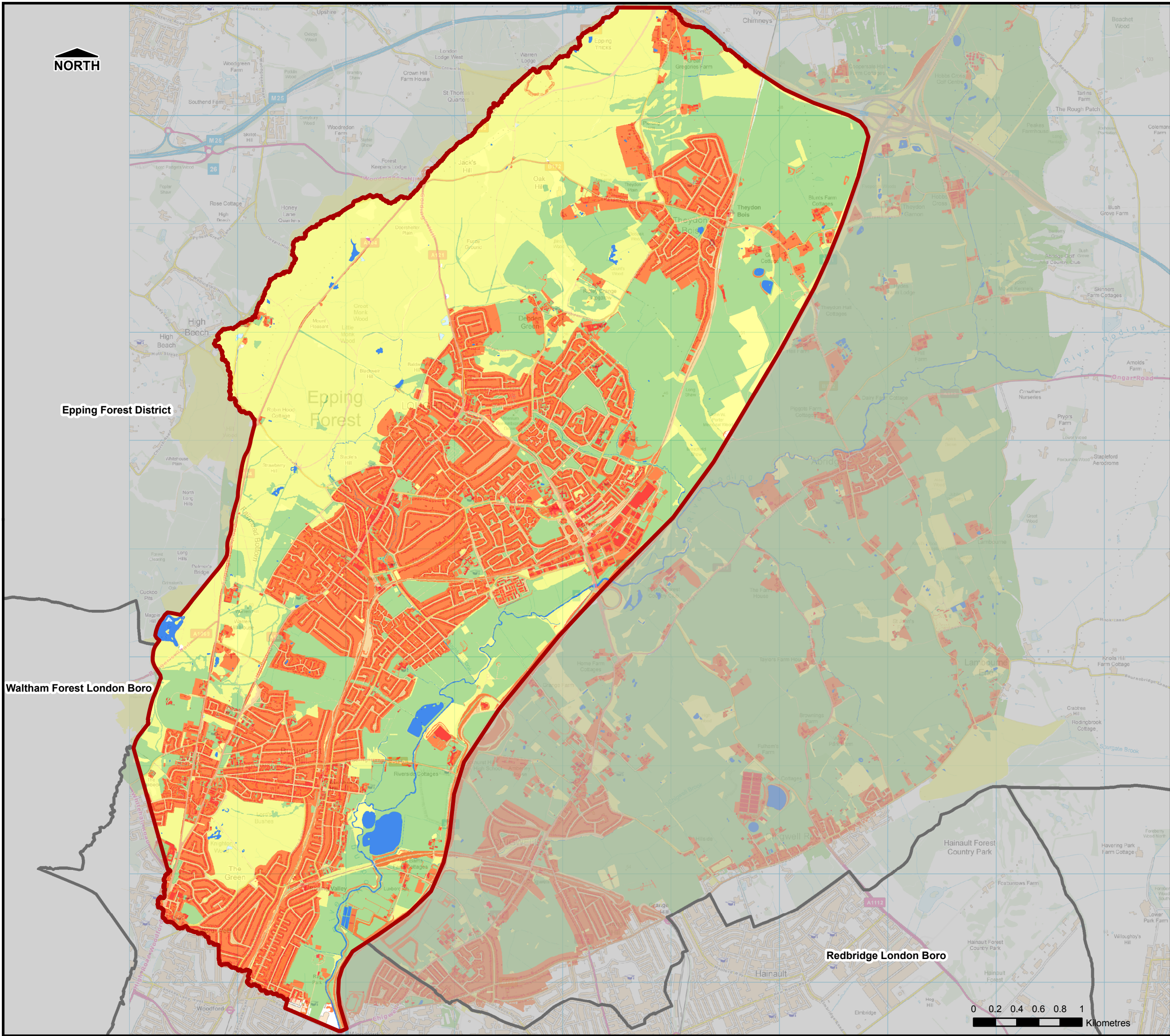



Capita
65 Gresham Street
London
EC2V 7NQ

FIGURE 2



THIS DRAWING MAY BE USED ONLY FOR THE PURPOSE INTENDED

Legend

-  Study Area
-  Administrative Boundary
-  Building/ Structure
-  General Surface (Manmade)
-  General Surface (Natural)
-  Inland Water
-  Paths, Roads, Tracks or Rail
-  Unclassified, Land
-  Tidal Water

Notes



Essex County Council



Epping Forest District Council
www.eppingforestdc.gov.uk

LBT

Surface Water Management Plan

Contains Ordnance Survey data © Crown copyright and database right 2016.

Scale at A3	Date	Drawn by	Approved by
1:34,000	Mar. 2016	G.ATHANASIA	C.DESPINS

Landuse Map Overview

Commercial in Confidence

Consultant

CAPITA
Flood Risk Management

Capita
65 Gresham Street
London
EC2V 7NQ

FIGURE 3

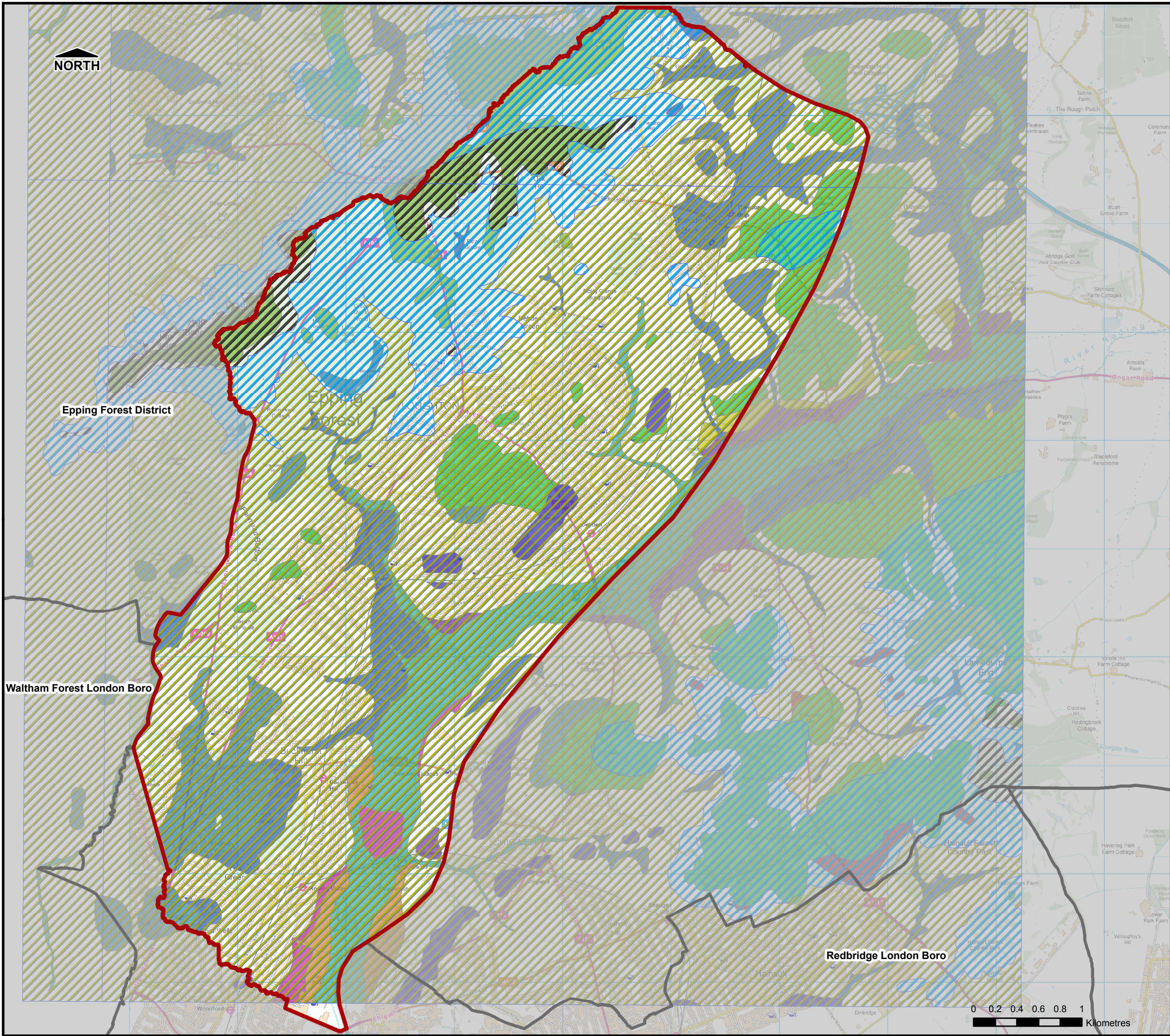

THIS DRAWING MAY BE USED ONLY FOR THE PURPOSE INTENDED

Legend



Study Area



Administrative Boundary

Bedrock



BAGSHOT FORMATION



CLAYGATE MEMBER



LONDON CLAY FORMATION

Superficial Deposits



ALLUVIUM



BOYN HILL GRAVEL MEMBER



GLACIOFLUVIAL DEPOSITS, MID PLEISTOCENE



HACKNEY GRAVEL MEMBER



HEAD



KEMPTON PARK GRAVEL FORMATION



LOWESTOFT FORMATION



RODING SILT MEMBER



STANMORE GRAVEL FORMATION



TAPLOW GRAVEL FORMATION



WOODFORD GRAVEL FORMATION

Notes

LBT



Essex County Council



Epping Forest District Council

www.eppingforestdc.gov.uk

Surface Water Management Plan

Contains Ordnance Survey data © Crown copyright and database right 2016.

Scale at A3

1:34,000

Date

Mar. 2016

Drawn by

G.ATHANASIA

Approved by

C.DESPINS

Geological Map Overview

Commercial in Confidence

Consultant

CAPITA

Flood Risk Management

Capita
65 Gresham Street
London
EC2V 7NQ

FIGURE 4

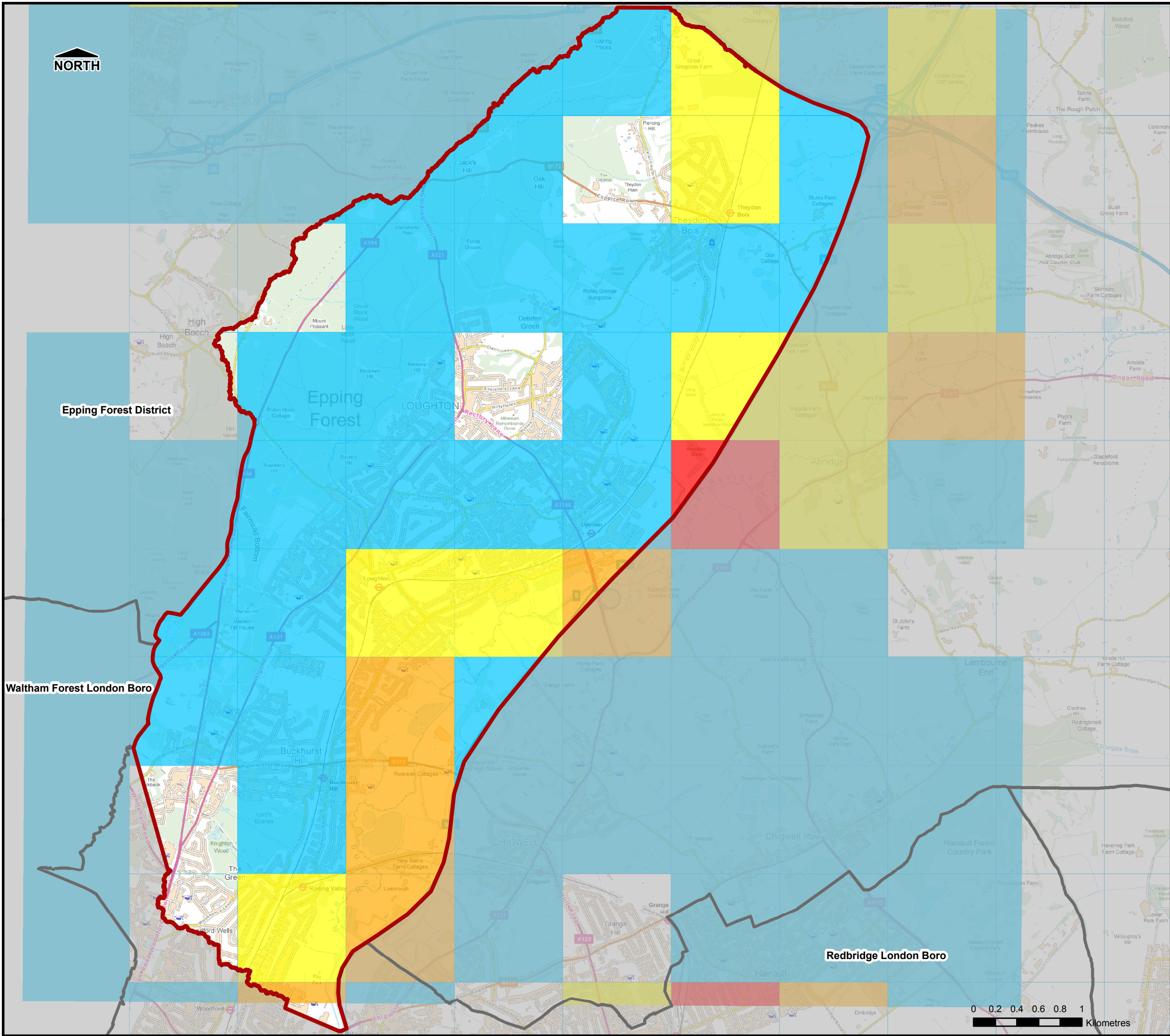

THIS DRAWING MAY BE USED ONLY FOR THE PURPOSE INTENDED

Legend

- Study Area
- Administrative Boundary
- Susceptibility to Groundwater Flooding**
- Very High; $\geq 75\%$
- High; $\geq 50\% < 75\%$
- Moderate; $\geq 25\% < 50\%$
- Low; $< 25\%$

Notes

This susceptibility data is suitable for use for regional or national planning purposes where the groundwater flooding information will be used along with a range of other relevant information to inform land-use planning decisions. The susceptibility data should not be used on its own to make planning decisions at any scale, and, in particular, should not be used to inform planning decisions at the site scale. The susceptibility data cannot be used on its own to indicate risk of groundwater flooding.

LBT



Essex County Council



Epping Forest District Council

www.eppingforestdc.gov.uk

Surface Water Management Plan

Contains Ordnance Survey data © Crown copyright and database right 2016.

Scale at A3	Date	Drawn by	Approved by
1:34,000	Mar. 2016	G.ATHANASIA	C.DESPINS

Environment Agency
Areas Susceptible to Groundwater Flooding
Overview

Commercial in Confidence

Consultant

CAPITA
Flood Risk Management

Capita
65 Gresham Street
London
EC2V 7NQ

FIGURE 5

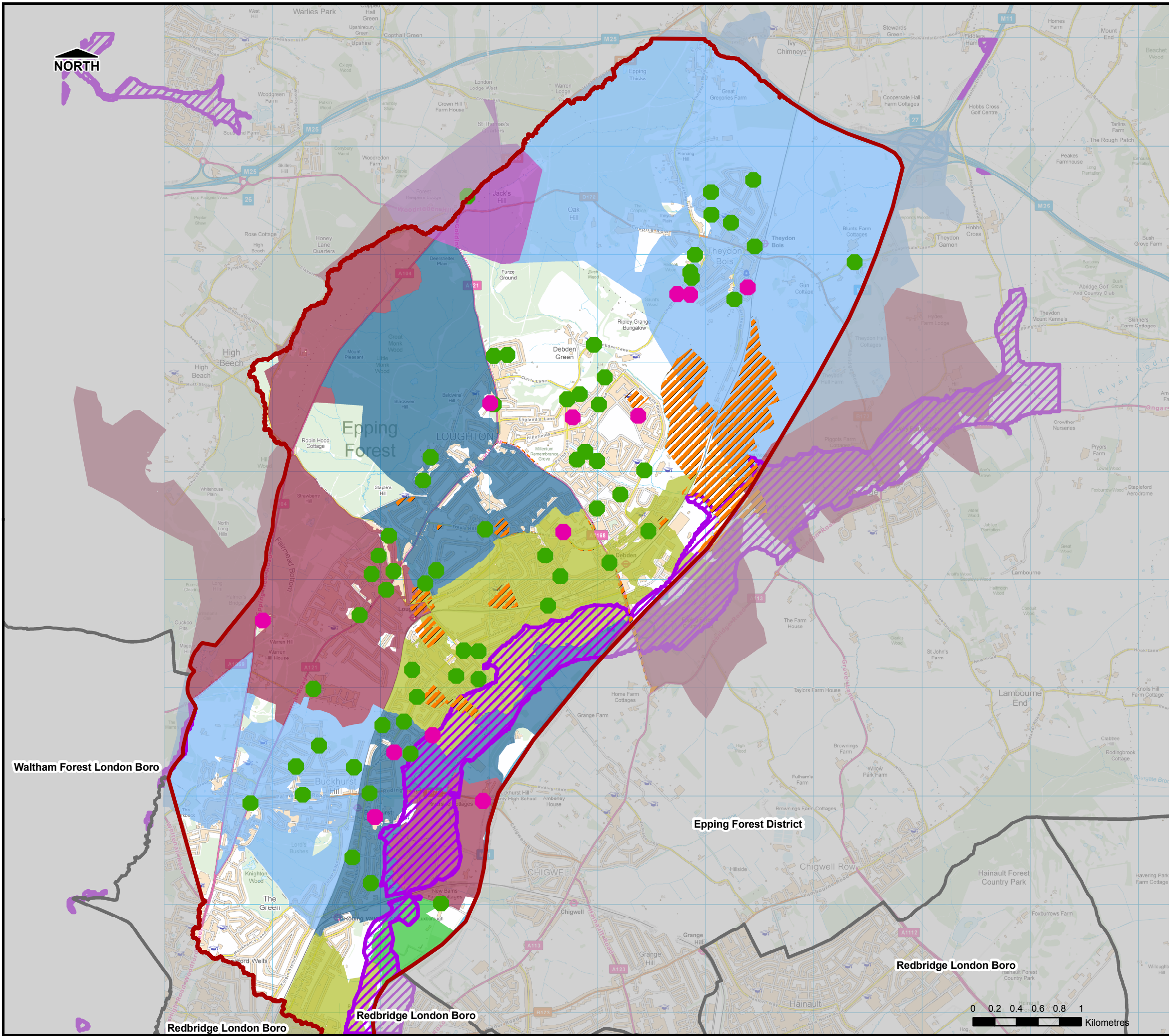

THIS DRAWING MAY BE USED ONLY FOR THE PURPOSE INTENDED

Legend

- Study Area
- Administrative Boundary
- Environment Agency Historic Flood Map
- Historic Flood Outline 18th June 2015
- ECC Historic Flood Records
- ECC Flood Incident Records for Epping Forest

Number of Sewer Flooding Records (Epping Forest)

- 1
- 2
- 4
- 5
- 10
- 11

Notes



Essex County Council



Epping Forest District Council
www.eppingforestdc.gov.uk

Surface Water Management Plan

Contains Ordnance Survey data © Crown copyright and database right 2016.

Scale at A3	Date	Drawn by	Approved by
1:34,000	Mar. 2016	G.ATHANASIA	C.DESPINS

Historical Flooding Overview

Commercial in Confidence

Consultant



CAPITA
Flood Risk Management



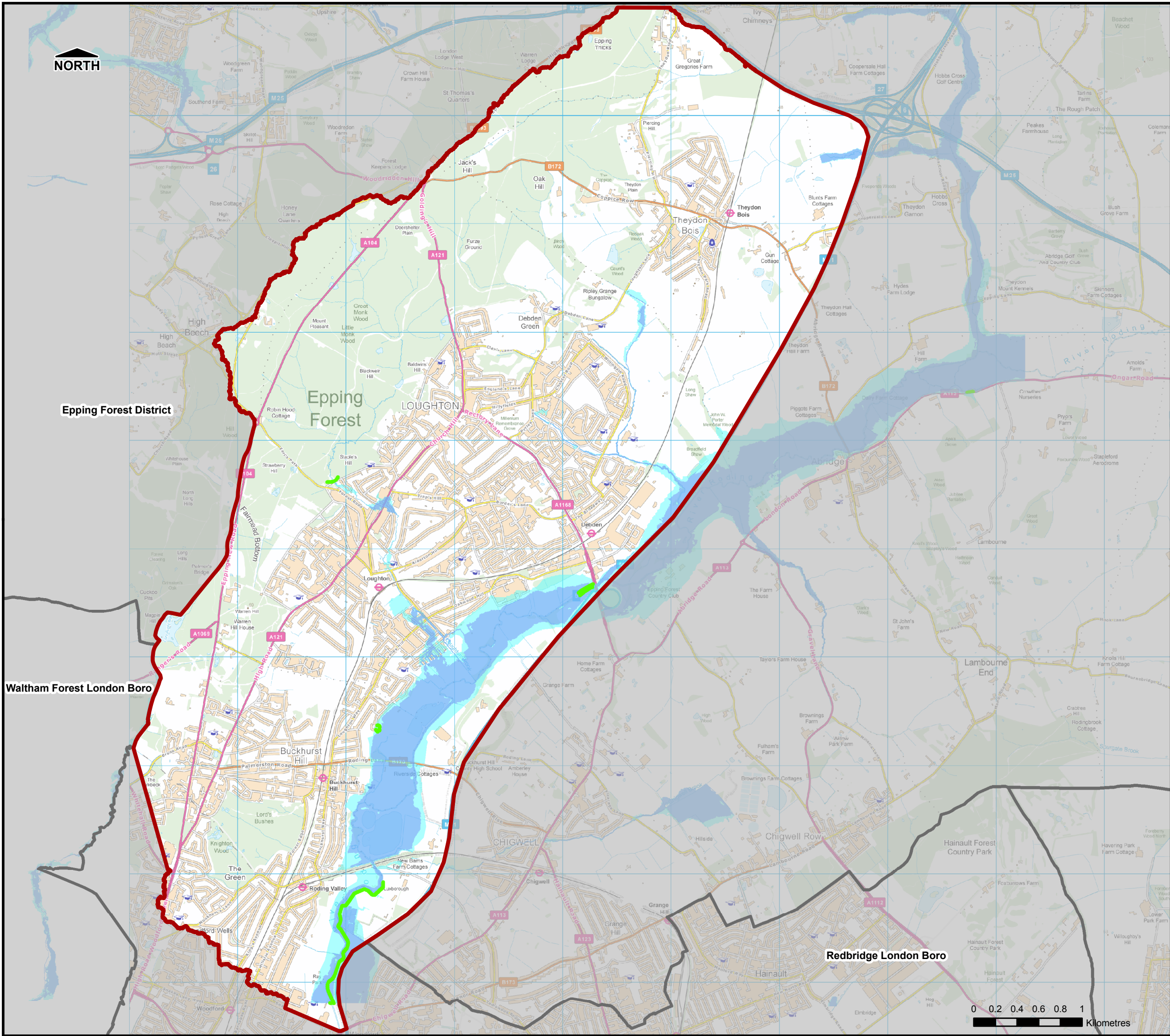

Capita
65 Gresham Street
London
EC2V 7NQ

FIGURE 6



THIS DRAWING MAY BE USED ONLY FOR
THE PURPOSE INTENDED

Legend

-  Study Area
-  Administrative Boundary
-  Environment Agency Flood Zone 2
-  Environment Agency Flood Zone 3
-  Defences

Notes

- Environment Agency Flood Zone 3: Land assessed, ignoring the presence of flood defences, as having a 1% or greater annual probability of fluvial flooding or a 0.5% or greater annual probability of tidal flooding.
- Environment Agency Flood Zone 2: Land assessed, ignoring the presence of flood defences, as having between a 1% and 0.1% annual probability of fluvial flooding or between a 0.5% and 0.1% annual probability of tidal flooding in any year.
- Environment Agency - Areas that benefit from flood defences: land that may benefit from the presence of major defences during a 1% fluvial or 0.5% tidal event. These are areas that would flood if the defence were not present, but may not flood because the defence is present. Areas benefiting from flood storage areas may be remote from the flood defence structure.
- Environment Agency Flood Defences: The map displays the location of linear raised flood defences such as embankments & walls

LBT



Essex County Council



Epping Forest
District Council

www.eppingforestdc.gov.uk

Surface Water Management Plan

Contains Ordnance Survey data © Crown copyright and database right 2016.

Scale at A3	Date	Drawn by	Approved by
1:34,000	Mar. 2016	G.ATHANASIA	C.DESPINS

**Environment Agency
Flood Zones
Overview**
Commercial in Confidence

Consultant

CAPITA
Flood Risk Management

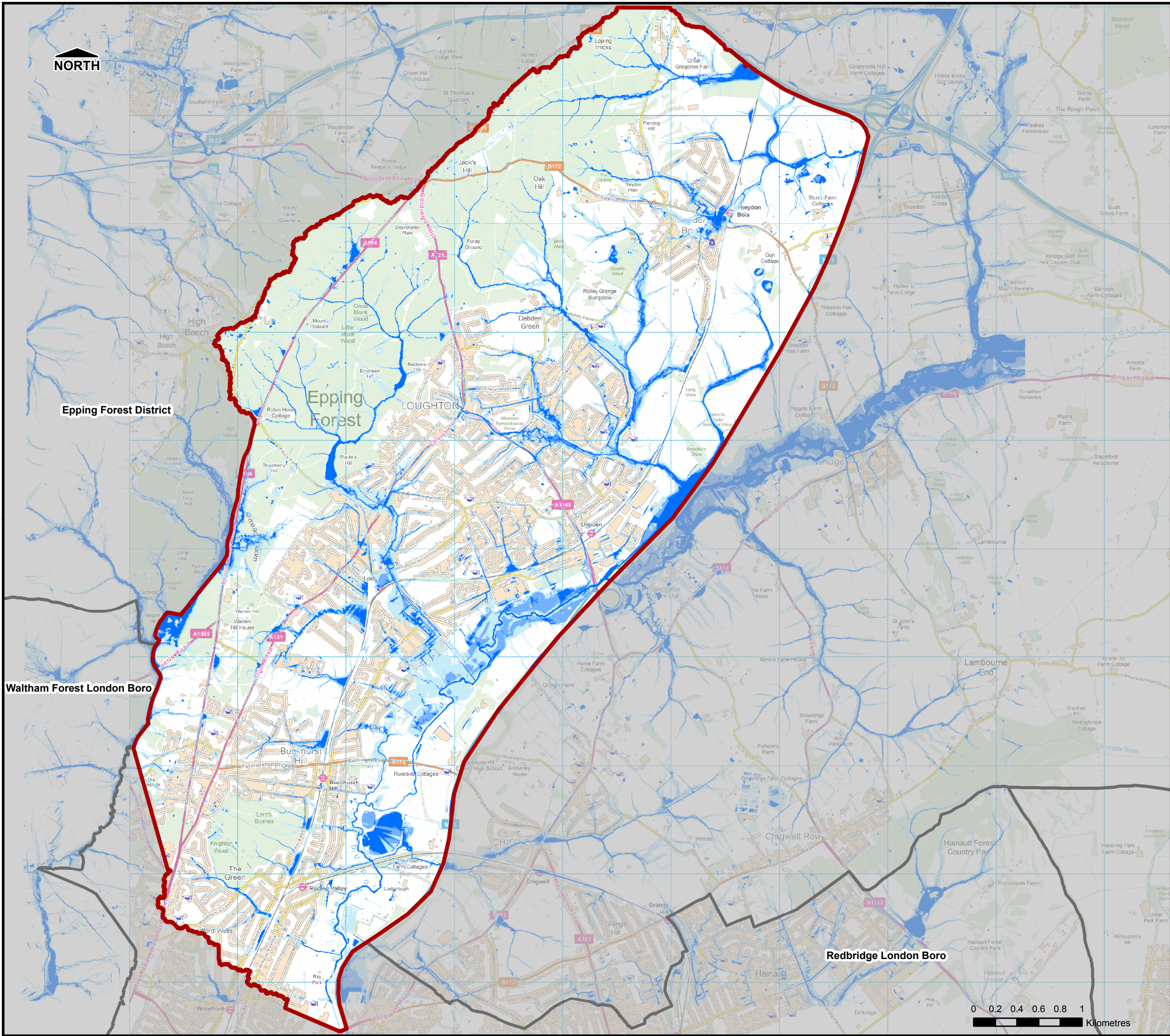

Capita
65 Gresham Street
London
EC2V 7NQ

FIGURE 7







THIS DRAWING MAY BE USED ONLY FOR THE PURPOSE INTENDED

Legend

-  Study Area
-  Administrative Boundary

Predicted likelihood of surface water flooding - Depth

-  High
-  Medium
-  Low
-  Very Low

Notes



Essex County Council



Epping Forest District Council
www.eppingforestdc.gov.uk

Surface Water Management Plan

Contains Ordnance Survey data © Crown copyright and database right 2016.

Scale at A3	Date	Drawn by	Approved by
1:34,000	Mar. 2016	G.ATHANASIA	C.DESPINS

**Environment Agency
Updated Flood Map for Surface Water
Overview
Commercial in Confidence**

Consultant
CAPITA
Flood Risk Management
Capita
65 Gresham Street
London
EC2V 7NQ

FIGURE 8

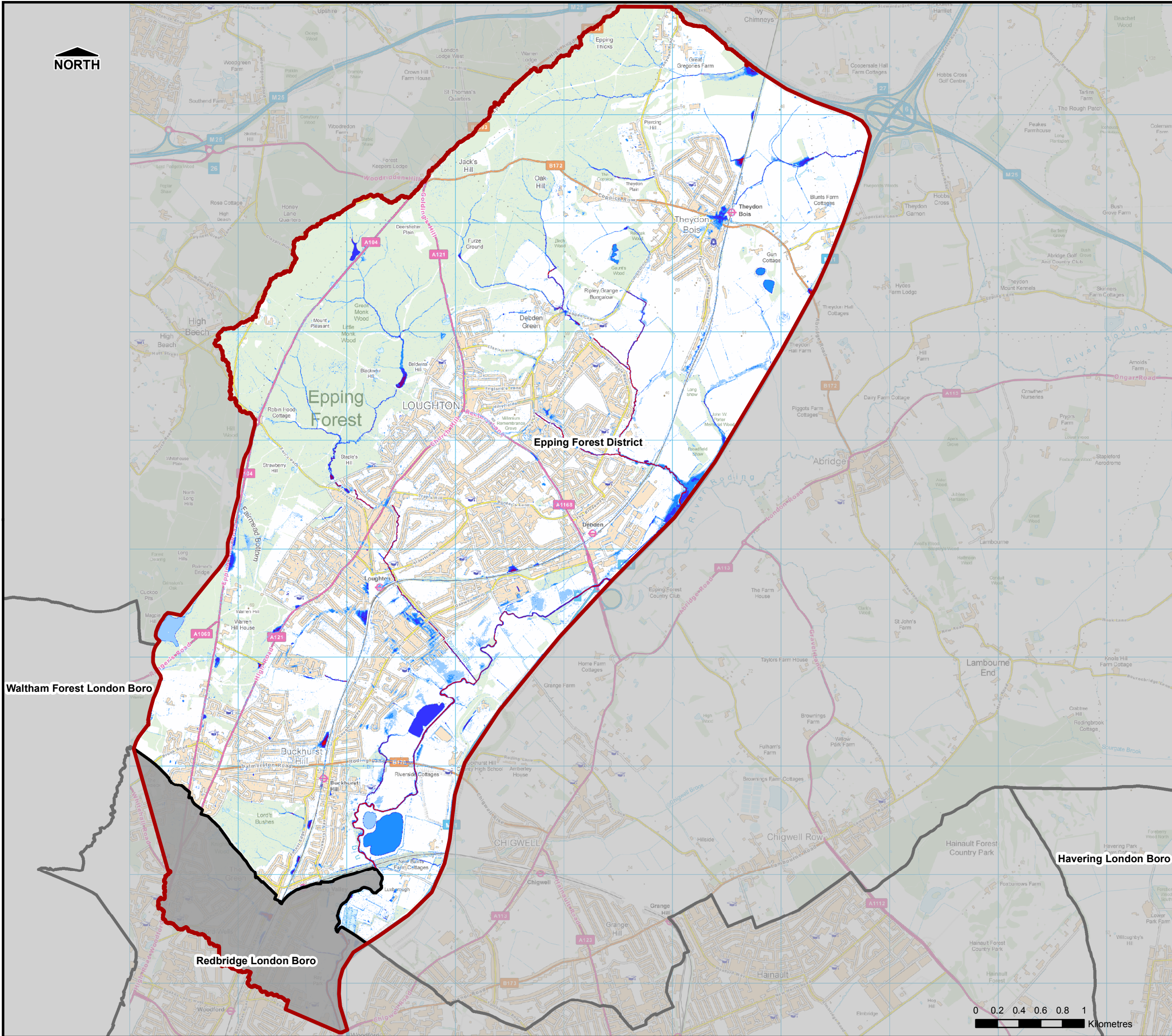

THIS DRAWING MAY BE USED ONLY FOR THE PURPOSE INTENDED

Legend

- Study Area
- Administrative Boundary

Flood Depth (m)

- <0.1m
- 0.1m - 0.25m
- 0.25m - 0.5m
- 0.5m - 1m
- 1.0m - 1.5m
- >1.5m

Notes

Refer to the Modelling Methodology of the Loughton SWMP document for details of the limitations and assumptions that need to be accounted for when interpreting the modelled flood depths / hazard extents shown on this figure.

LBT



Essex County Council



Epping Forest District Council

www.eppingforestdc.gov.uk

Surface Water Management Plan

Contains Ordnance Survey data © Crown copyright and database right 2016.

Scale at A3	Date	Drawn by	Approved by
1:34,000	Mar. 2016	G.ATHANASIA	C.DESPINS

**Surface Water
Flood Depth
1 in 10yr, 3hr duration
Commercial in Confidence**

Consultant

CAPITA
Flood Risk Management

Capita
65 Gresham Street
London
EC2V 7NQ

FIGURE 9.1

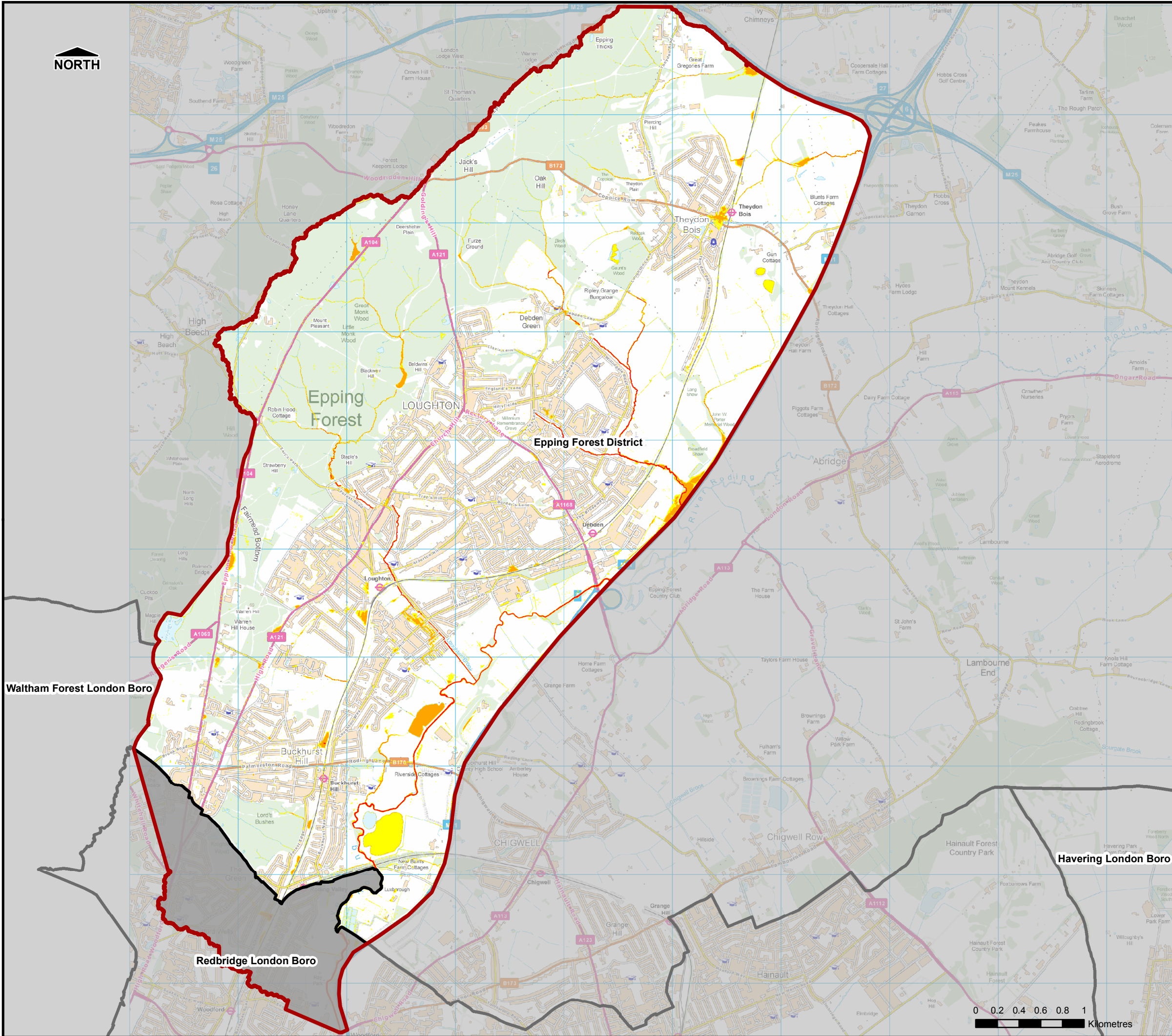

THIS DRAWING MAY BE USED ONLY FOR THE PURPOSE INTENDED

Legend

- Study Area
- Administrative Boundary

Flood Hazard

- Caution (Very Low Hazard)
- Moderate (Danger for Some)
- Significant (Danger for Most)
- Extreme (Danger for All)

Notes

Refer to the Modelling Methodology of the Loughton SWMP document for details of the limitations and assumptions that need to be accounted for when interpreting the modelled flood depths / hazard extents shown on this figure.

LBT



Essex County Council



Epping Forest District Council

www.eppingforestdc.gov.uk

Surface Water Management Plan

Contains Ordnance Survey data © Crown copyright and database right 2016.

Scale at A3	Date	Drawn by	Approved by
1:34,000	Mar. 2016	G.ATHANASIA	C.DESPINS

**Surface Water
Flood Hazard
1 in 10yr, 3hr duration
Commercial in Confidence**

Consultant

CAPITA
Flood Risk Management

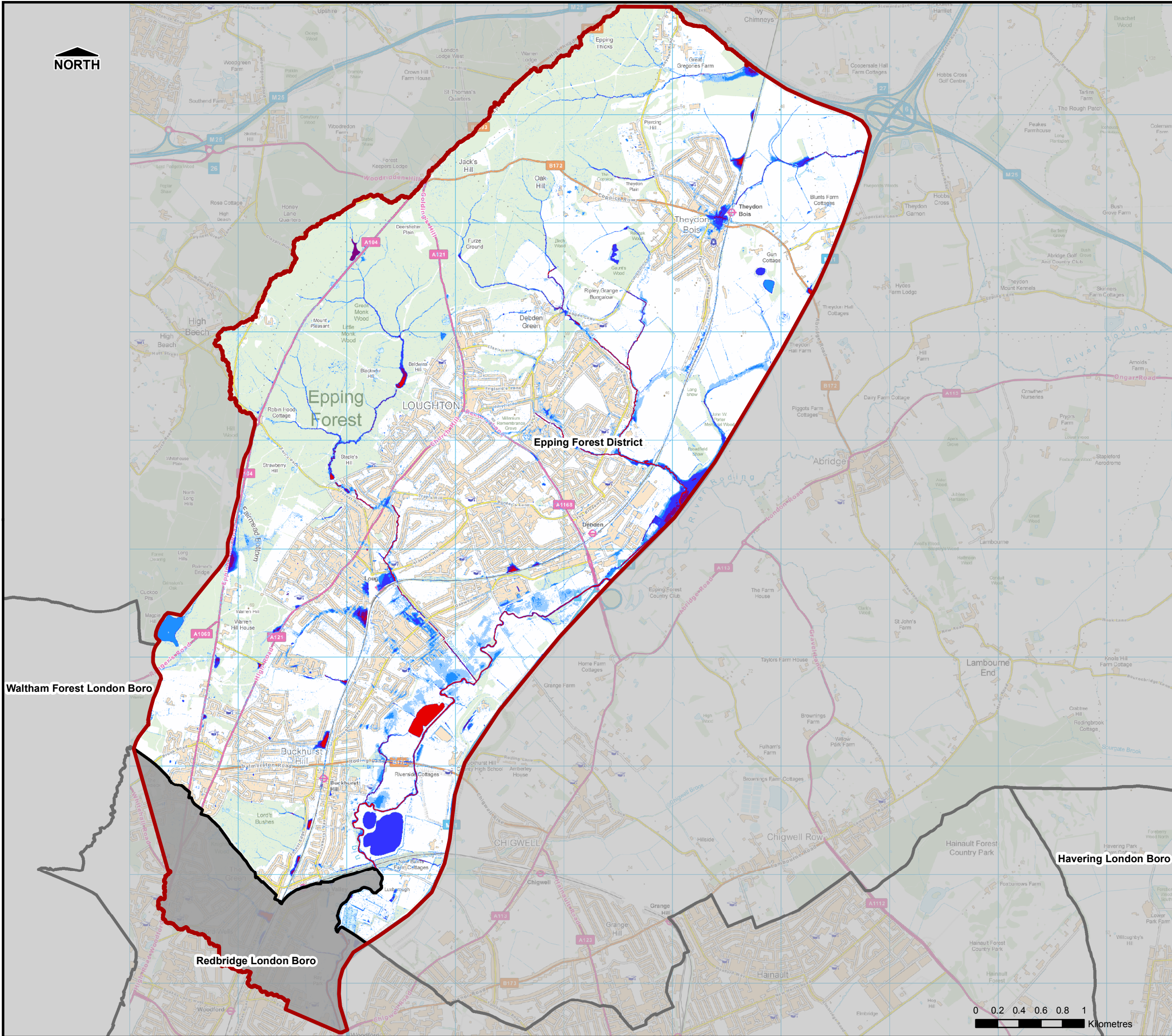

Capita
65 Gresham Street
London
EC2V 7NQ

FIGURE 9.2









THIS DRAWING MAY BE USED ONLY FOR THE PURPOSE INTENDED

Legend

-  Study Area
-  Administrative Boundary

Flood Depth (m)

-  <0.1m
-  0.1m - 0.25m
-  0.25m - 0.5m
-  0.5m - 1m
-  1.0m - 1.5m
-  >1.5m

Notes

Refer to the Modelling Methodology of the Loughton SWMP document for details of the limitations and assumptions that need to be accounted for when interpreting the modelled flood depths / hazard extents shown on this figure.

LBT



Essex County Council



Epping Forest District Council

www.eppingforestdc.gov.uk

Surface Water Management Plan

Contains Ordnance Survey data © Crown copyright and database right 2016.

Scale at A3	Date	Drawn by	Approved by
1:34,000	Mar. 2016	G.ATHANASIA	C.DESPINS

**Surface Water
Flood Depth
1 in 30yr, 3hr duration
Commercial in Confidence**

Consultant

CAPITA
Flood Risk Management

Capita
65 Gresham Street
London
EC2V 7NQ

FIGURE 9.3

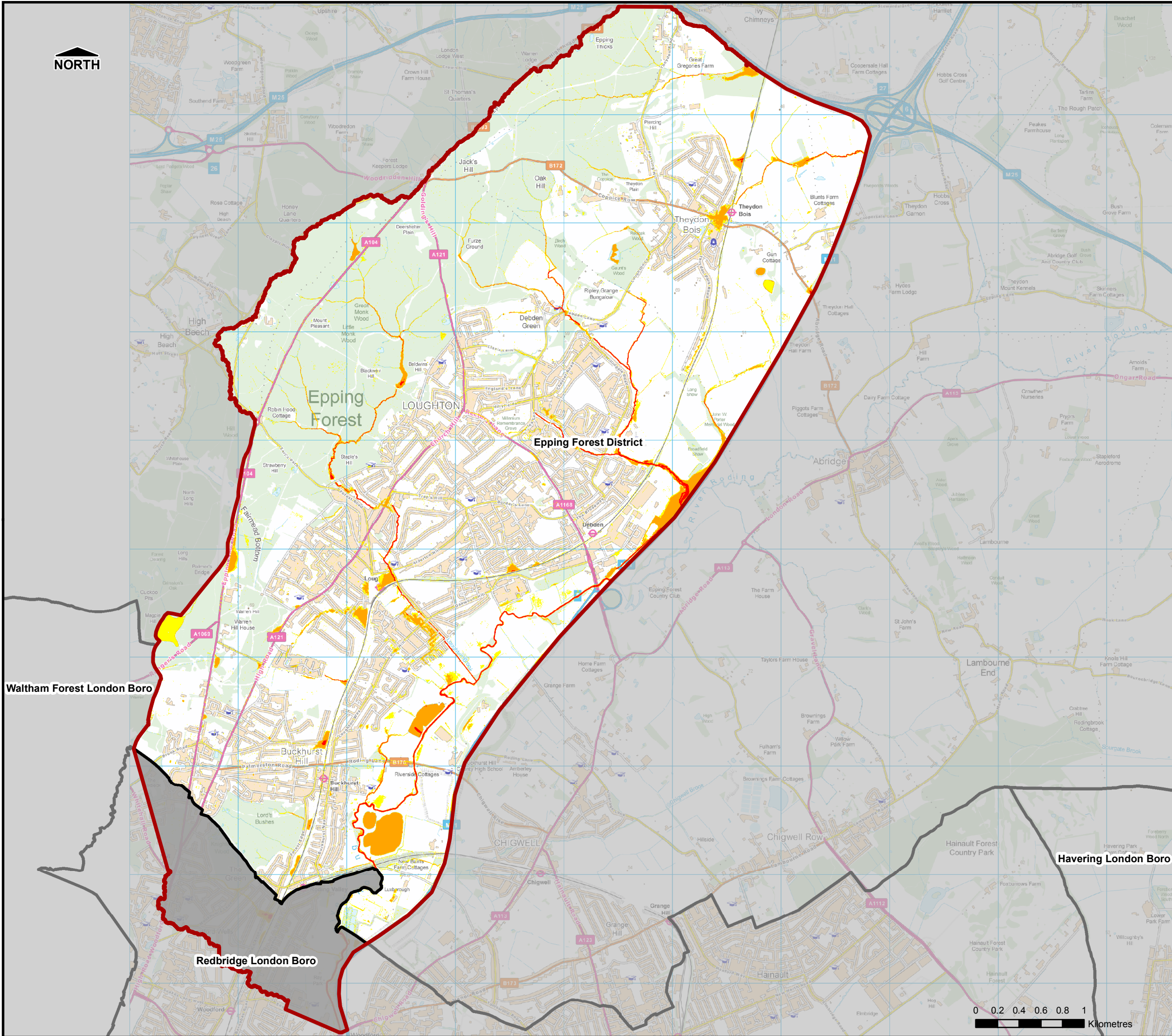

THIS DRAWING MAY BE USED ONLY FOR THE PURPOSE INTENDED

Legend

- Study Area
- Administrative Boundary

Flood Hazard

- Caution (Very Low Hazard)
- Moderate (Danger for Some)
- Significant (Danger for Most)
- Extreme (Danger for All)

Notes

Refer to the Modelling Methodology of the Loughton SWMP document for details of the limitations and assumptions that need to be accounted for when interpreting the modelled flood depths / hazard extents shown on this figure.

LBT



Essex County Council



Epping Forest District Council

www.eppingforestdc.gov.uk

Surface Water Management Plan

Contains Ordnance Survey data © Crown copyright and database right 2016.

Scale at A3	Date	Drawn by	Approved by
1:34,000	Mar. 2016	G.ATHANASIA	C.DESPINS

**Surface Water
Flood Hazard
1 in 30yr, 3hr duration
Commercial in Confidence**

Consultant

CAPITA
Flood Risk Management

Capita
65 Gresham Street
London
EC2V 7NQ

FIGURE 9.4

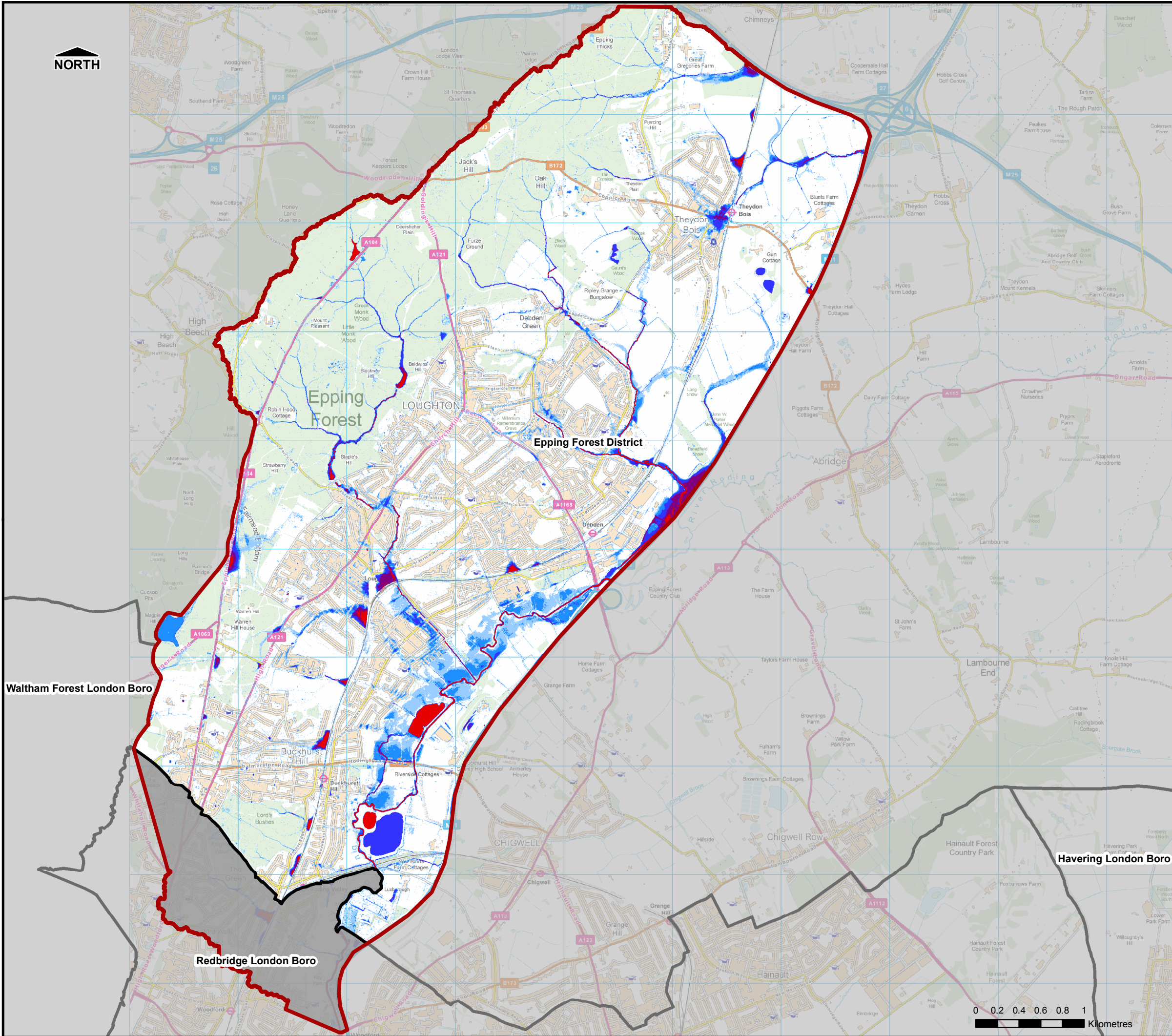

THIS DRAWING MAY BE USED ONLY FOR THE PURPOSE INTENDED

Legend

- Study Area
- Administrative Boundary

Flood Depth (m)

- <0.1m
- 0.1m - 0.25m
- 0.25m - 0.5m
- 0.5m - 1m
- 1.0m - 1.5m
- >1.5m

Notes

Refer to the Modelling Methodology of the Loughton SWMP document for details of the limitations and assumptions that need to be accounted for when interpreting the modelled flood depths / hazard extents shown on this figure.

LBT



Essex County Council



Epping Forest District Council

www.eppingforestdc.gov.uk

Surface Water Management Plan

Contains Ordnance Survey data © Crown copyright and database right 2016.

Scale at A3	Date	Drawn by	Approved by
1:34,000	Mar. 2016	G.ATHANASIA	C.DESPINS

**Surface Water
Flood Depth
1 in 75yr, 3hr duration
Commercial in Confidence**

Consultant

CAPITA
Flood Risk Management

Capita
65 Gresham Street
London
EC2V 7NQ

FIGURE 9.5

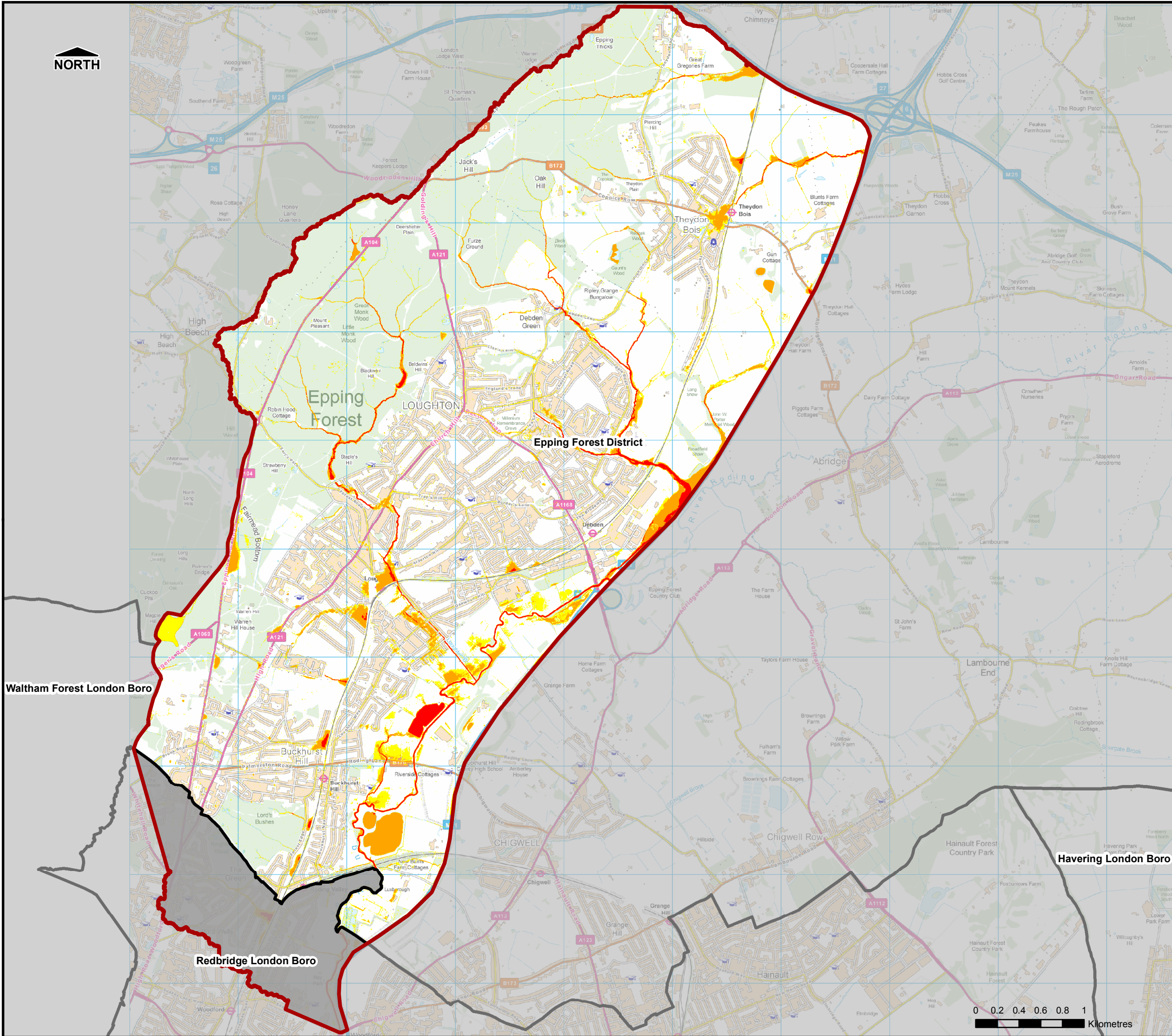

THIS DRAWING MAY BE USED ONLY FOR THE PURPOSE INTENDED

Legend

- Study Area
- Administrative Boundary

Flood Hazard

- Caution (Very Low Hazard)
- Moderate (Danger for Some)
- Significant (Danger for Most)
- Extreme (Danger for All)

Notes

Refer to the Modelling Methodology of the Loughton SWMP document for details of the limitations and assumptions that need to be accounted for when interpreting the modelled flood depths / hazard extents shown on this figure.

LBT



Essex County Council



Epping Forest District Council

www.eppingforestdc.gov.uk

Surface Water Management Plan

Contains Ordnance Survey data © Crown copyright and database right 2016.

Scale at A3	Date	Drawn by	Approved by
1:34,000	Mar. 2016	G.ATHANASIA	C.DESPINS

**Surface Water
Flood Hazard
1 in 75yr, 3hr duration
Commercial in Confidence**

Consultant

CAPITA
Flood Risk Management

Capita
65 Gresham Street
London
EC2V 7NQ

FIGURE 9.6

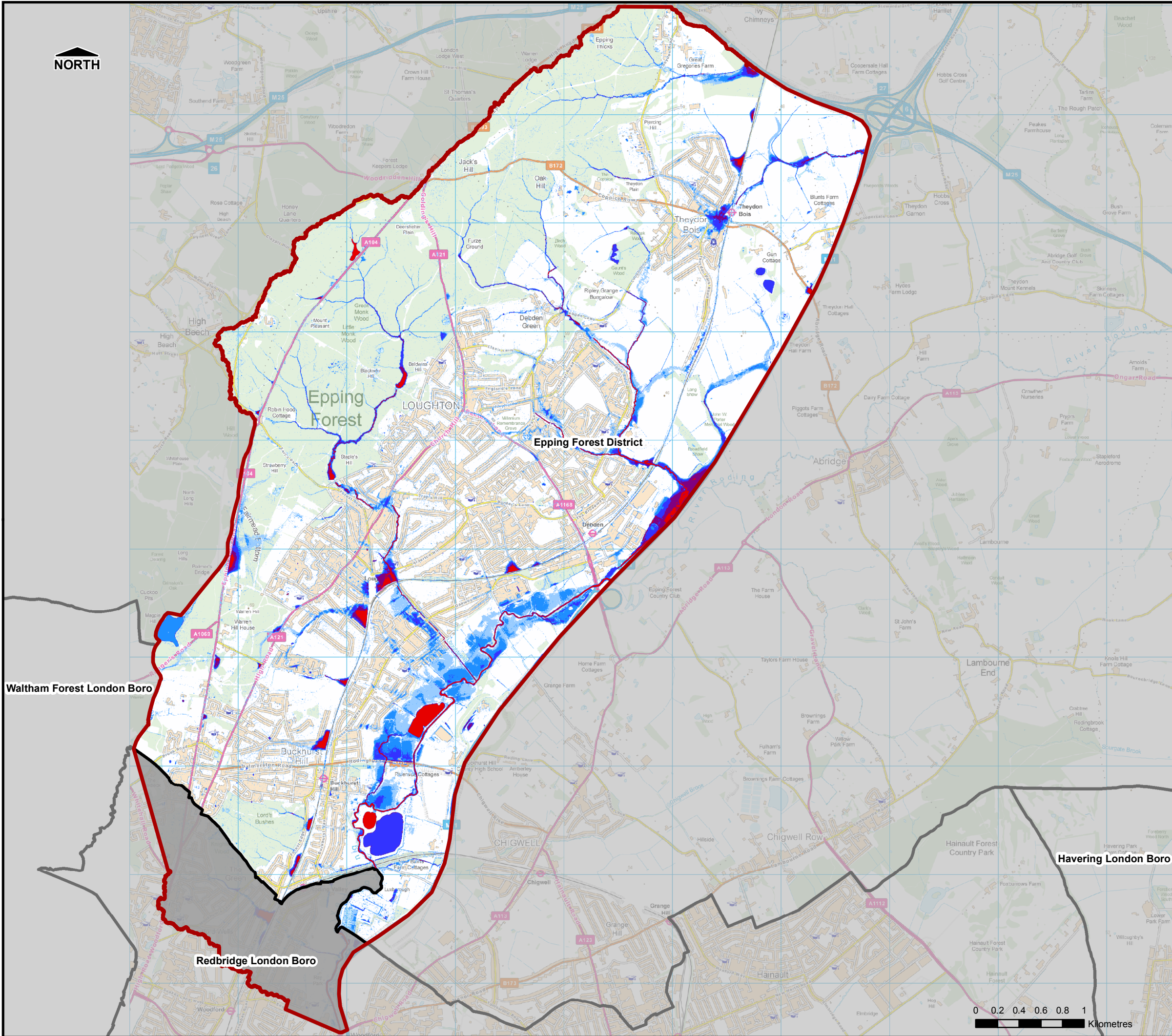

THIS DRAWING MAY BE USED ONLY FOR THE PURPOSE INTENDED

Legend

- Study Area
- Administrative Boundary

Flood Depth (m)

- <0.1m
- 0.1m - 0.25m
- 0.25m - 0.5m
- 0.5m - 1m
- 1.0m - 1.5m
- >1.5m

Notes

Refer to the Modelling Methodology of the Loughton SWMP document for details of the limitations and assumptions that need to be accounted for when interpreting the modelled flood depths / hazard extents shown on this figure.

LBT



Essex County Council



Epping Forest District Council

www.eppingforestdc.gov.uk

Surface Water Management Plan

Contains Ordnance Survey data © Crown copyright and database right 2016.

Scale at A3	Date	Drawn by	Approved by
1:34,000	Mar. 2016	G.ATHANASIA	C.DESPINS

**Surface Water
Flood Depth
1 in 100yr, 3hr duration
Commercial in Confidence**

Consultant

CAPITA
Flood Risk Management

Capita
65 Gresham Street
London
EC2V 7NQ

FIGURE 9.7

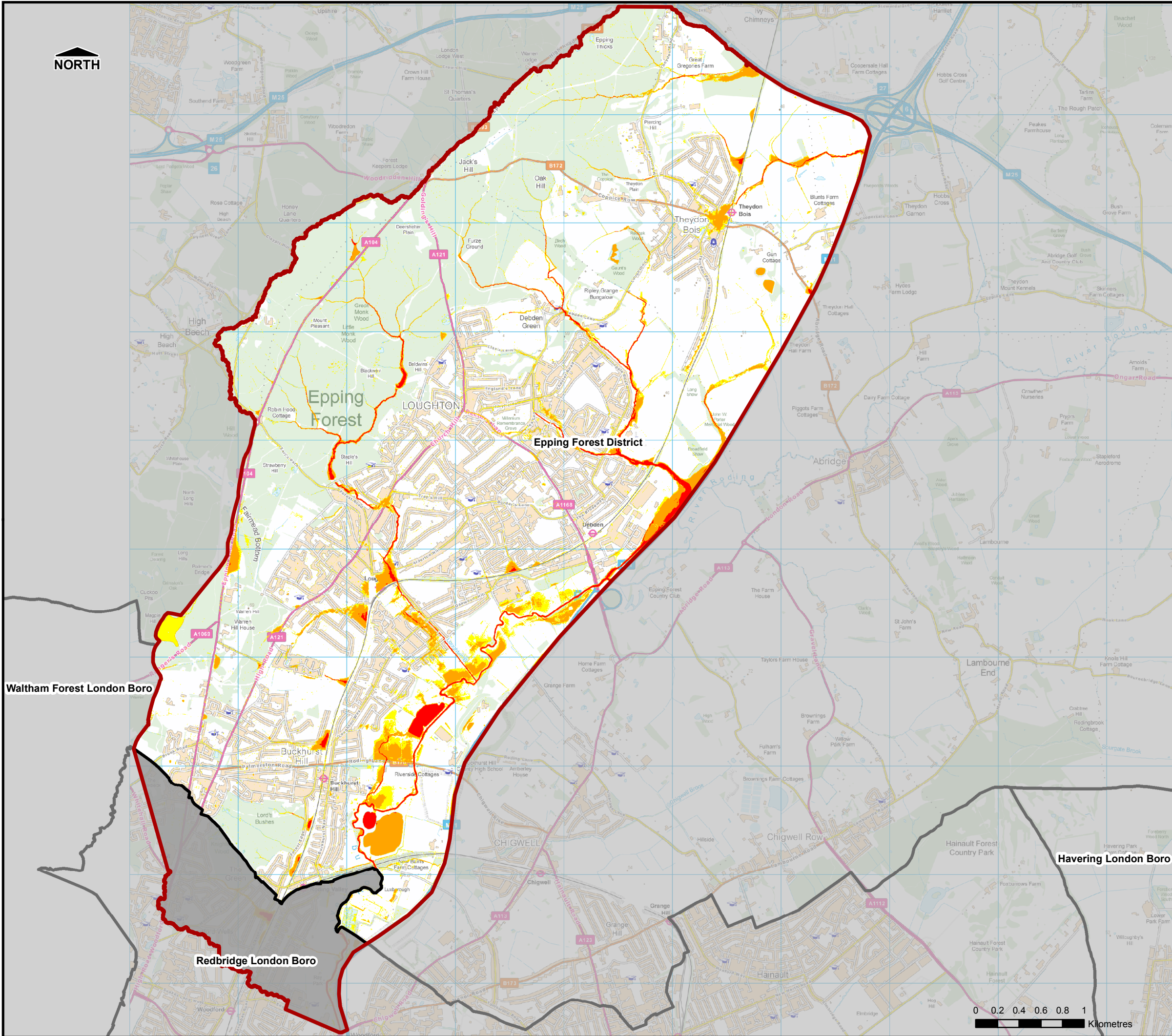

THIS DRAWING MAY BE USED ONLY FOR THE PURPOSE INTENDED

Legend

- Study Area
- Administrative Boundary

Flood Hazard

- Caution (Very Low Hazard)
- Moderate (Danger for Some)
- Significant (Danger for Most)
- Extreme (Danger for All)

Notes

Refer to the Modelling Methodology of the Loughton SWMP document for details of the limitations and assumptions that need to be accounted for when interpreting the modelled flood depths / hazard extents shown on this figure.

LBT



Essex County Council



Epping Forest District Council

www.eppingforestdc.gov.uk

Surface Water Management Plan

Contains Ordnance Survey data © Crown copyright and database right 2016.

Scale at A3	Date	Drawn by	Approved by
1:34,000	Mar. 2016	G.ATHANASIA	C.DESPINS

Surface Water
Flood Hazard
1 in 100yr, 3hr duration
Commercial in Confidence

Consultant

CAPITA
Flood Risk Management

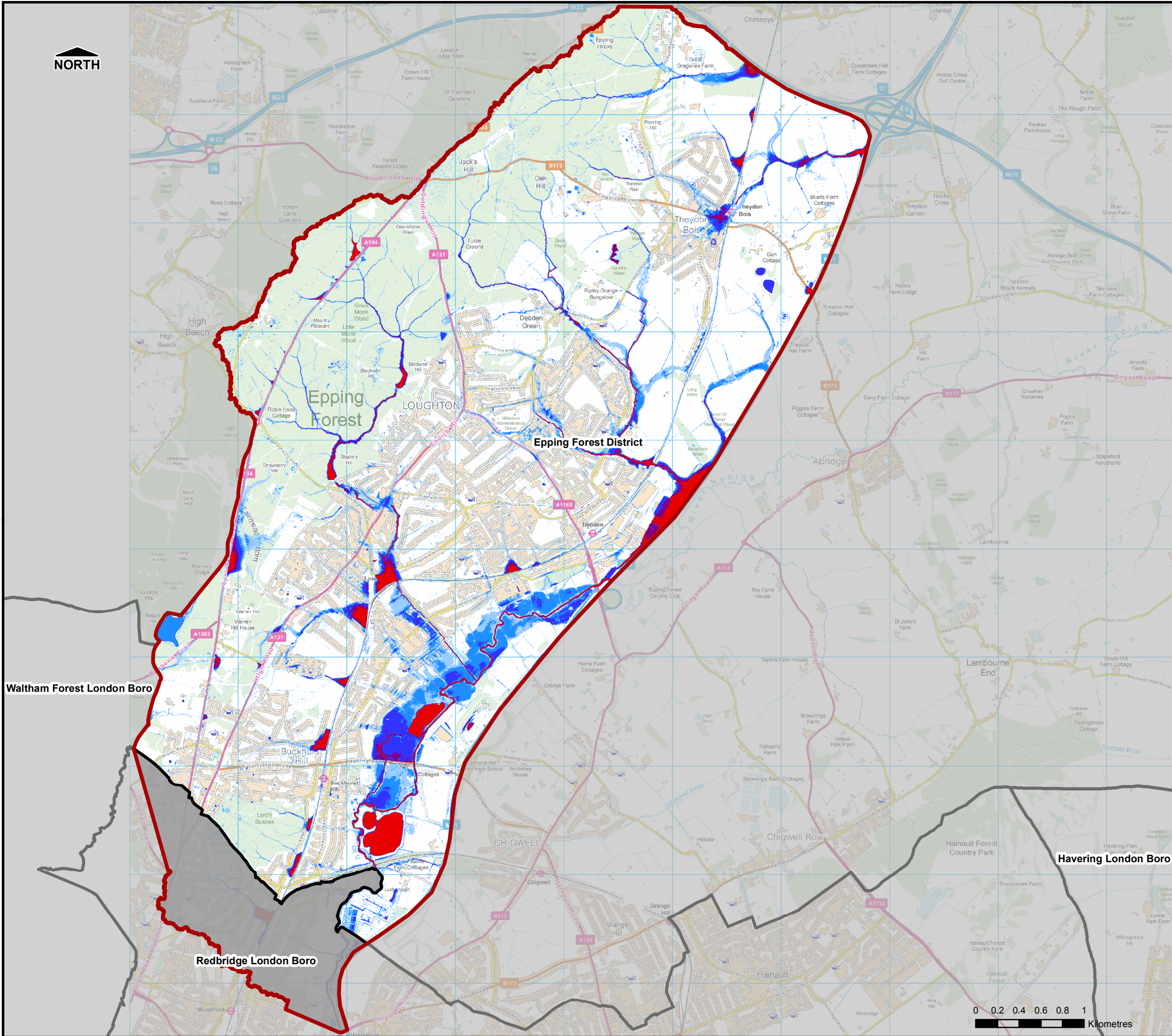

Capita
65 Gresham Street
London
EC2V 7NQ

FIGURE 9.8









THIS DRAWING MAY BE USED ONLY FOR THE PURPOSE INTENDED

Legend

-  Study Area
-  Administrative Boundary

Flood Depth (m)

-  <0.1m
-  0.1m - 0.25m
-  0.25m - 0.5m
-  0.5m - 1m
-  1.0m - 1.5m
-  >1.5m

Notes

Refer to the Modelling Methodology of the Loughton SWMP document for details of the limitations and assumptions that need to be accounted for when interpreting the modelled flood depths / hazard extents shown on this figure.

LBT



Essex County Council



Epping Forest District Council

www.eppingforestdc.gov.uk

Surface Water Management Plan

Contains Ordnance Survey data © Crown copyright and database right 2016.

Scale at A3	Date	Drawn by	Approved by
1:34,000	Mar. 2016	G.ATHANASIA	C.DESPINS

**Surface Water
Flood Depth
1 in 100yr + CC, 3hr duration
Commercial in Confidence**

Consultant

CAPITA
Flood Risk Management

Capita
65 Gresham Street
London
EC2V 7NQ

FIGURE 9.9

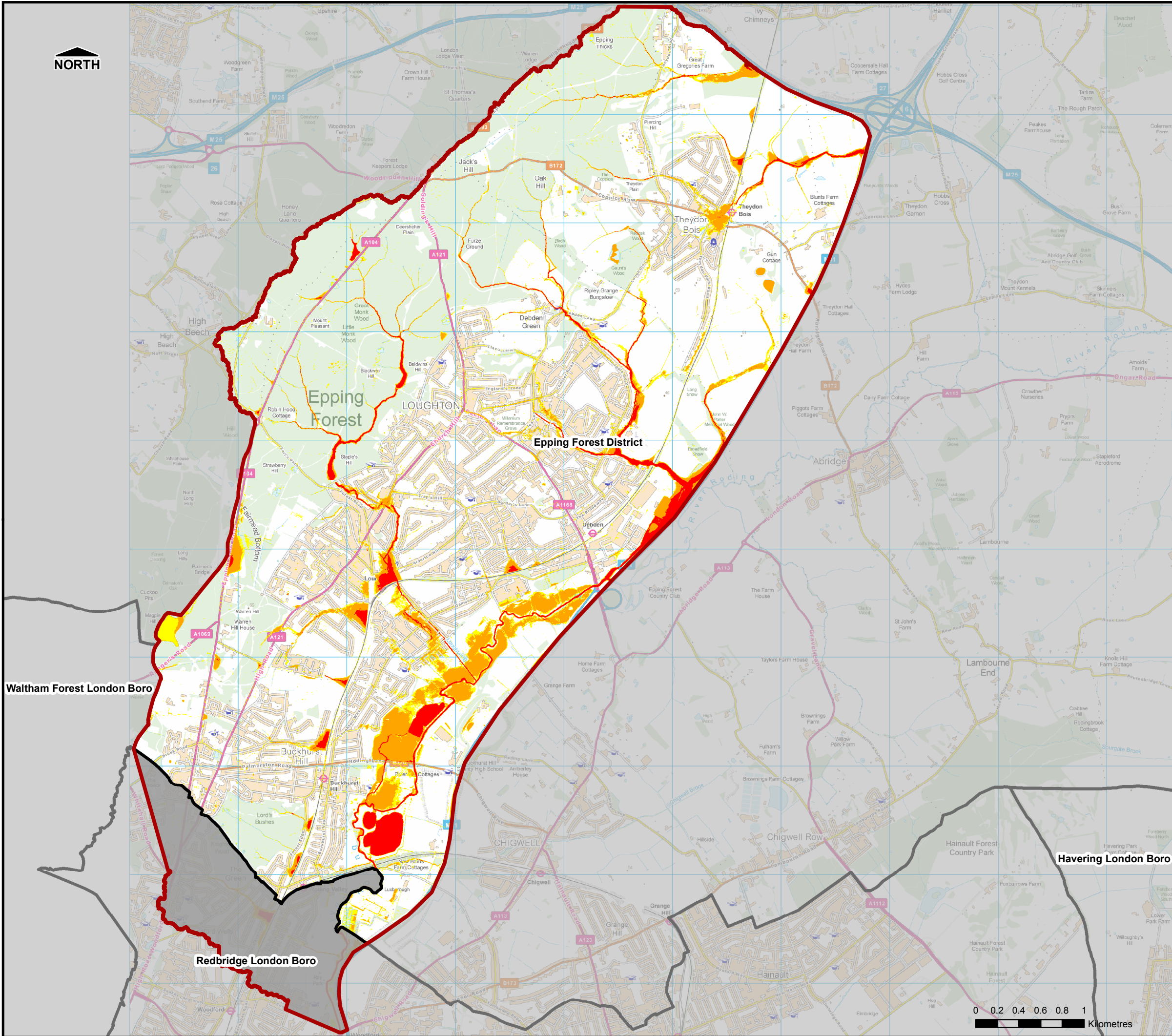

THIS DRAWING MAY BE USED ONLY FOR THE PURPOSE INTENDED

Legend

- Study Area
- Administrative Boundary

Flood Hazard

- Caution (Very Low Hazard)
- Moderate (Danger for Some)
- Significant (Danger for Most)
- Extreme (Danger for All)

Notes

Refer to the Modelling Methodology of the Loughton SWMP document for details of the limitations and assumptions that need to be accounted for when interpreting the modelled flood depths / hazard extents shown on this figure.

LBT



Essex County Council



Epping Forest District Council

www.eppingforestdc.gov.uk

Surface Water Management Plan

Contains Ordnance Survey data © Crown copyright and database right 2016.

Scale at A3	Date	Drawn by	Approved by
1:34,000	Mar. 2016	G.ATHANASIA	C.DESPINS

**Surface Water
Flood Hazard
1 in 100yr + CC, 3hr duration
Commercial in Confidence**

Consultant

CAPITA
Flood Risk Management

Capita
65 Gresham Street
London
EC2V 7NQ

FIGURE 9.10

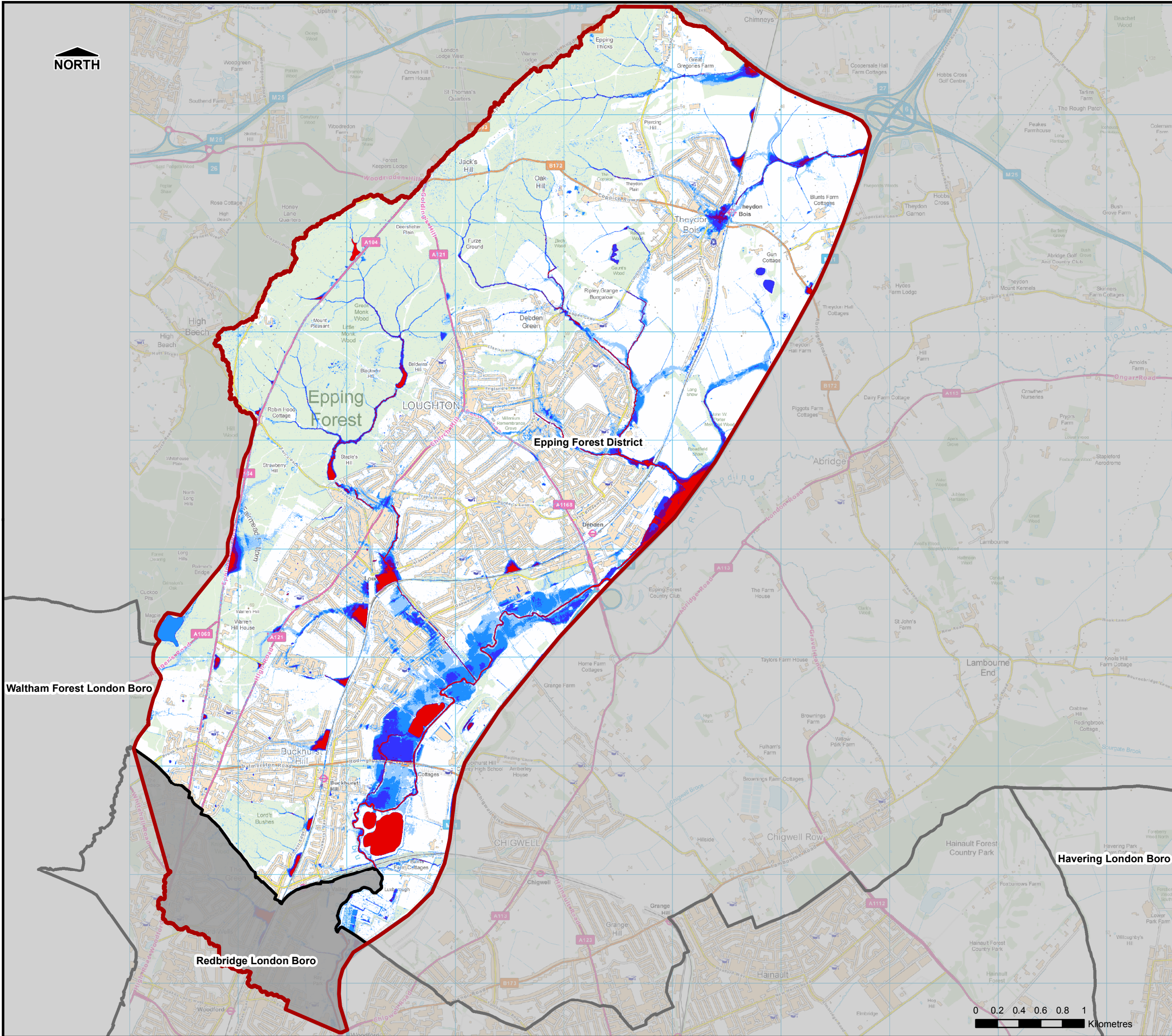

THIS DRAWING MAY BE USED ONLY FOR THE PURPOSE INTENDED

Legend

- Study Area
- Administrative Boundary

Flood Depth (m)

- <0.1m
- 0.1m - 0.25m
- 0.25m - 0.5m
- 0.5m - 1m
- 1.0m - 1.5m
- >1.5m

Notes

Refer to the Modelling Methodology of the Loughton SWMP document for details of the limitations and assumptions that need to be accounted for when interpreting the modelled flood depths / hazard extents shown on this figure.

LBT



Essex County Council



Epping Forest District Council

www.eppingforestdc.gov.uk

Surface Water Management Plan

Contains Ordnance Survey data © Crown copyright and database right 2016.

Scale at A3	Date	Drawn by	Approved by
1:34,000	Mar. 2016	G.ATHANASIA	C.DESPINS

**Surface Water
Flood Depth
1 in 200yr, 3hr duration
Commercial in Confidence**

Consultant

CAPITA
Flood Risk Management

Capita
65 Gresham Street
London
EC2V 7NQ

FIGURE 9.11

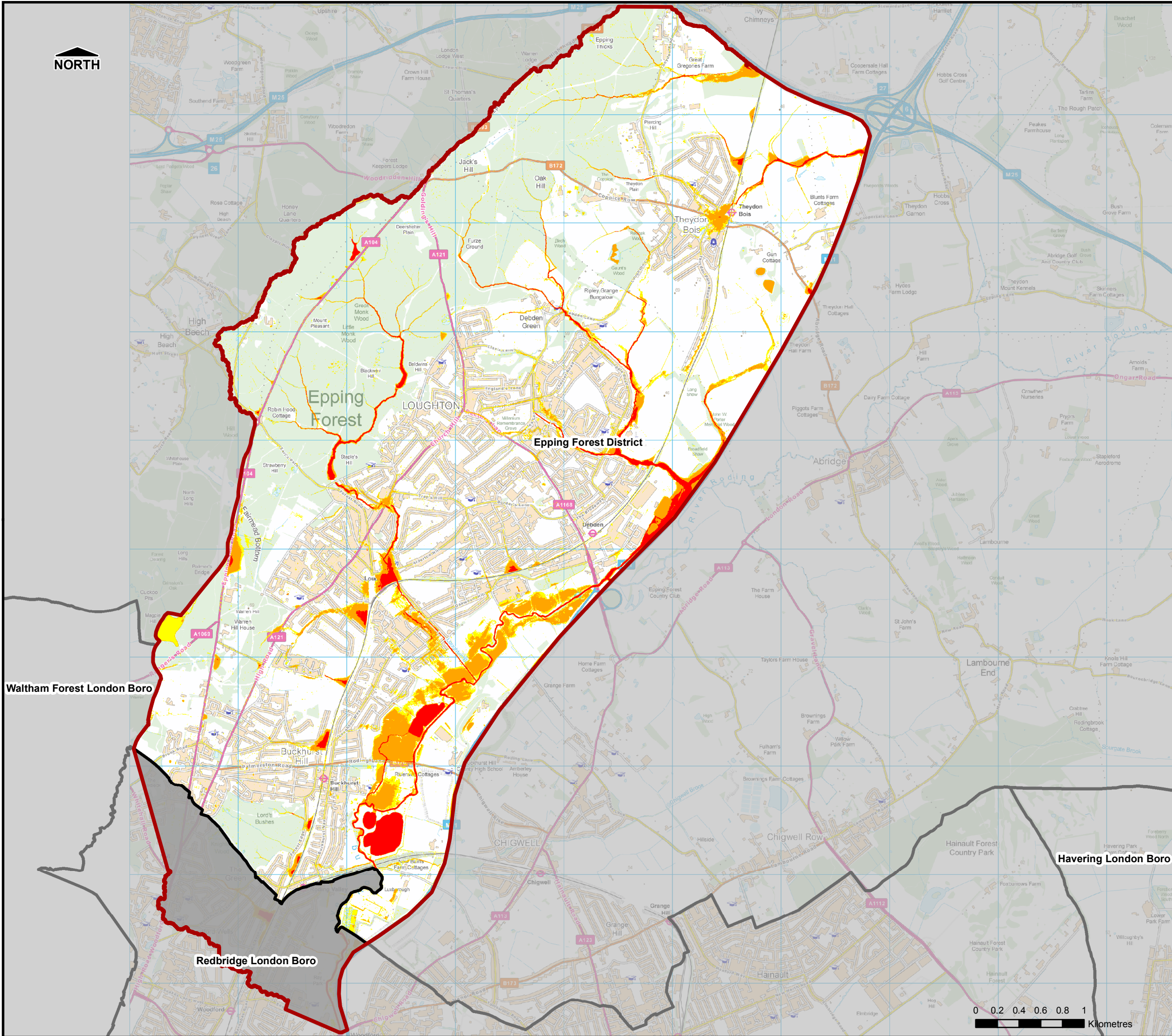

THIS DRAWING MAY BE USED ONLY FOR THE PURPOSE INTENDED

Legend

- Study Area
- Administrative Boundary

Flood Hazard

- Caution (Very Low Hazard)
- Moderate (Danger for Some)
- Significant (Danger for Most)
- Extreme (Danger for All)

Notes

Refer to the Modelling Methodology of the Loughton SWMP document for details of the limitations and assumptions that need to be accounted for when interpreting the modelled flood depths / hazard extents shown on this figure.

LBT



Essex County Council



Epping Forest District Council

www.eppingforestdc.gov.uk

Surface Water Management Plan

Contains Ordnance Survey data © Crown copyright and database right 2016.

Scale at A3	Date	Drawn by	Approved by
1:34,000	Mar. 2016	G.ATHANASIA	C.DESPINS

**Surface Water
Flood Hazard
1 in 200yr, 3hr duration
Commercial in Confidence**

Consultant

CAPITA
Flood Risk Management

Capita
65 Gresham Street
London
EC2V 7NQ

FIGURE 9.12

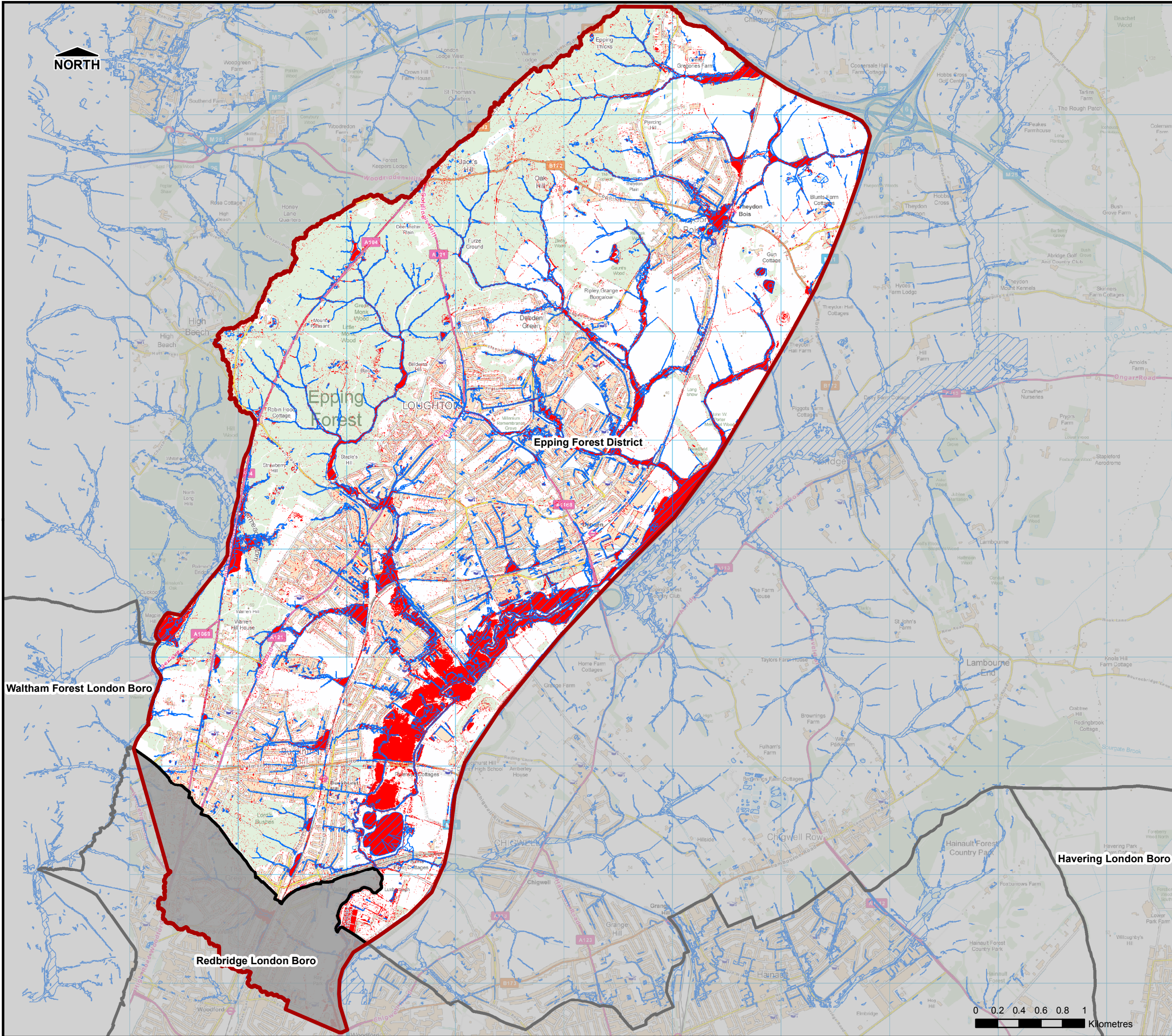

THIS DRAWING MAY BE USED ONLY FOR THE PURPOSE INTENDED

Legend

- Study Area
- Administrative Boundary
- EA UFMfSW 100yr
- Modelled Extents 1 in 100yr**
 - 0 - 0.1m
 - >0.1m

Notes



Essex County Council



Epping Forest District Council
www.eppingforestdc.gov.uk

LBT

Surface Water Management Plan

Contains Ordnance Survey data © Crown copyright and database right 2016.

Scale at A3	Date	Drawn by	Approved by
1:34,000	Mar. 2016	G.ATHANASIA	C.DESPINS

Comparison of EA UFMfSW and Modelled Extent 1 in 100yr, 3hr duration
Commercial in Confidence

Consultant

CAPITA
Flood Risk Management

Capita
65 Gresham Street
London
EC2V 7NQ

FIGURE 10

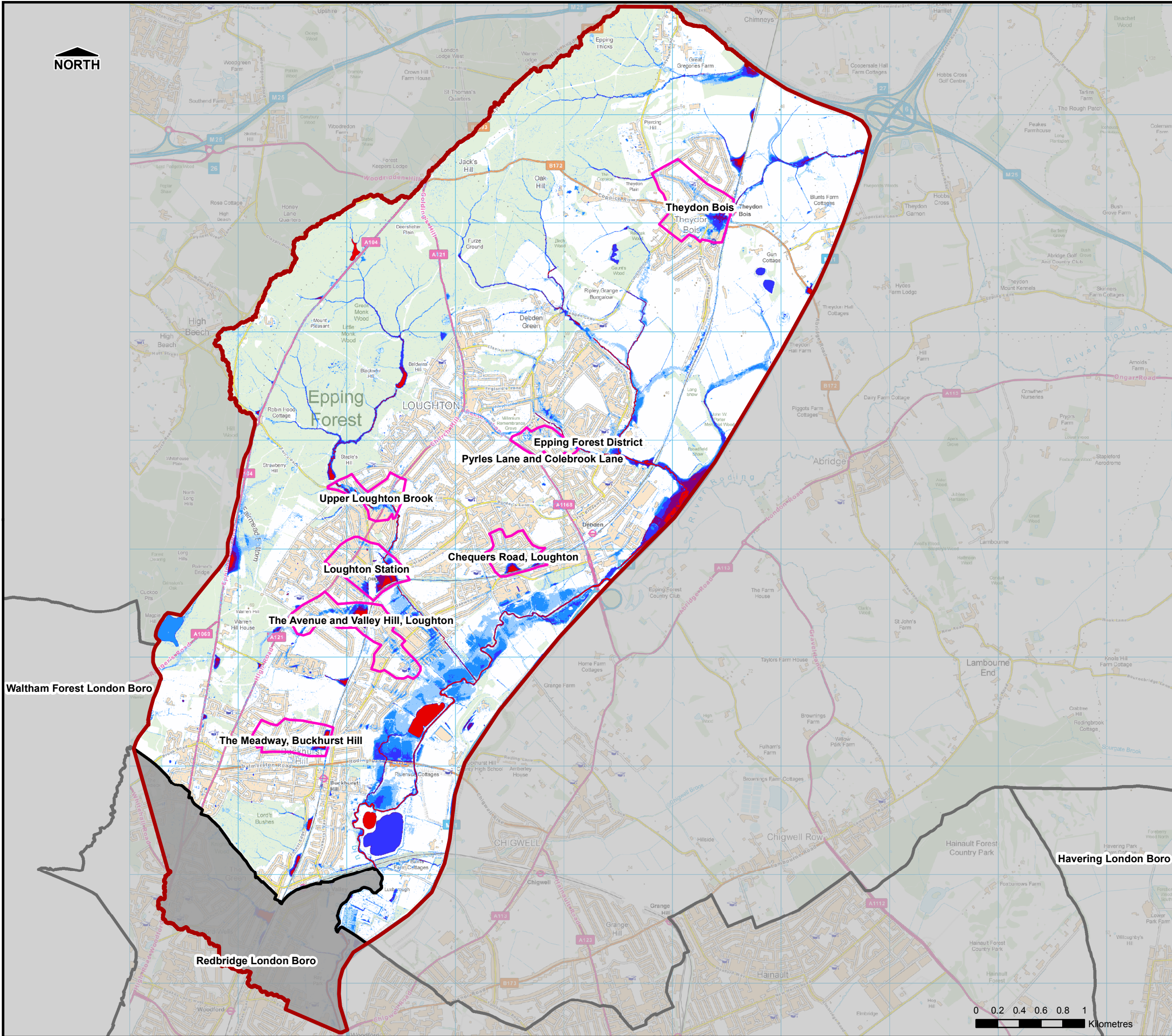

THIS DRAWING MAY BE USED ONLY FOR THE PURPOSE INTENDED

Legend

- Study Area
- Administrative Boundary
- Critical Drainage Area

Flood Depth (m)

- <0.1m
- 0.1m - 0.25m
- 0.25m - 0.5m
- 0.5m - 1m
- 1.0m - 1.5m
- >1.5m

Notes

Refer to the Modelling Methodology of the Loughton SWMP document for details of the limitations and assumptions that need to be accounted for when interpreting the modelled flood depths / hazard extents shown on this figure.

LBT



Essex County Council



Epping Forest District Council

www.eppingforestdc.gov.uk

Surface Water Management Plan

Contains Ordnance Survey data © Crown copyright and database right 2016.

Scale at A3	Date	Drawn by	Approved by
1:34,000	Mar. 2016	G.ATHANASIA	C.DESPINS

Critical Drainage Areas
Overview
1 in 100yr, 3hr duration
Commercial in Confidence

Consultant

CAPITA
Flood Risk Management

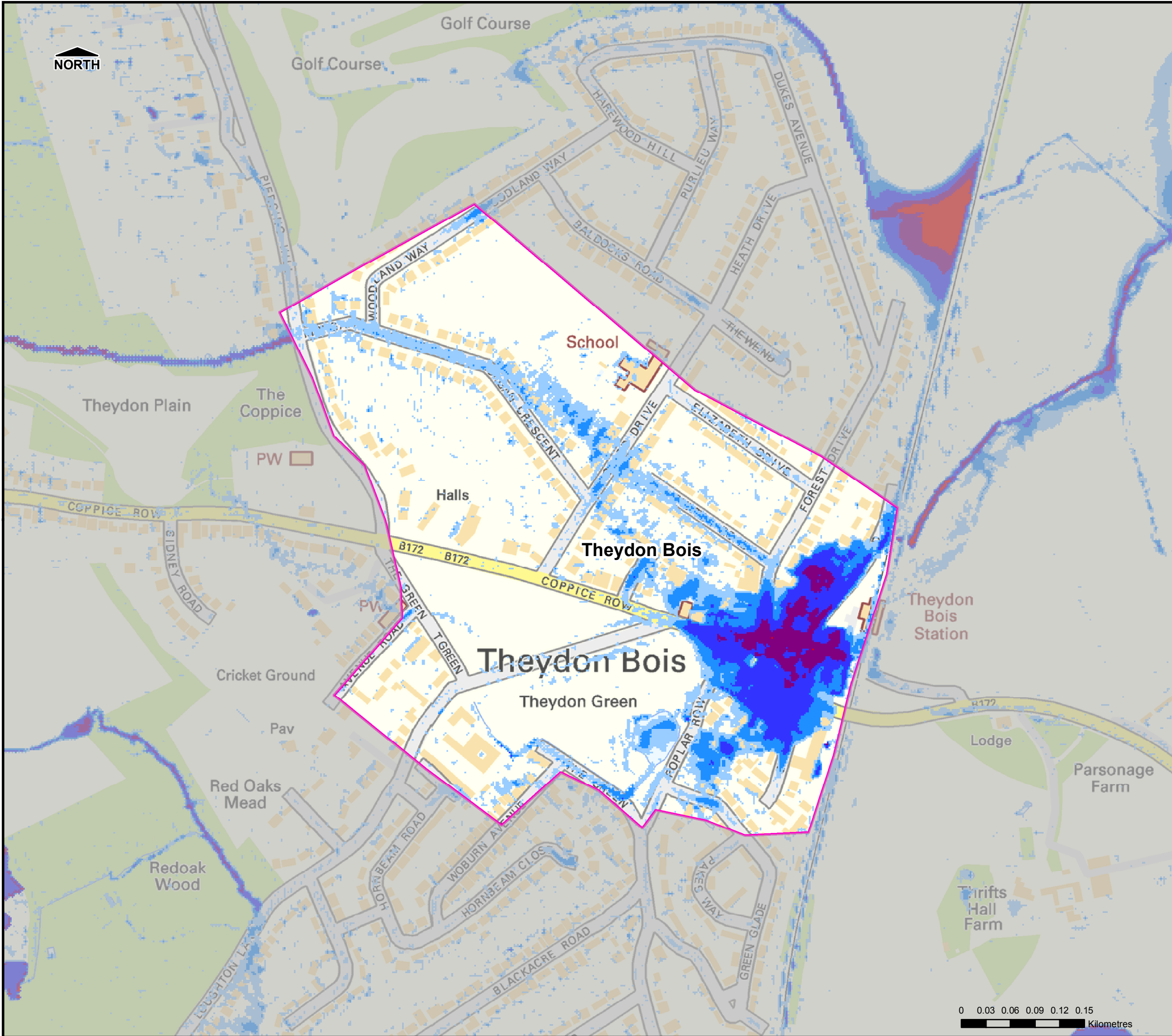

Capita
65 Gresham Street
London
EC2V 7NQ

FIGURE 11









THIS DRAWING MAY BE USED ONLY FOR
THE PURPOSE INTENDED

Legend

-  Study Area
-  Administrative Boundary
-  Critical Drainage Area

Flood Depth (m)

-  <0.1m
-  0.1m - 0.25m
-  0.25m - 0.5m
-  0.5m - 1m
-  1.0m - 1.5m
-  >1.5m

Notes

Refer to the Modelling Methodology of the Loughton SWMP document for details of the limitations and assumptions that need to be accounted for when interpreting the modelled flood depths / hazard extents shown on this figure.

LBT



Essex County Council



Epping Forest
District Council

www.eppingforestdc.gov.uk

Surface Water Management Plan

Contains Ordnance Survey data © Crown copyright and database right 2016.

Scale at A3	Date	Drawn by	Approved by
1:4,500	Mar. 2016	G.ATHANASIA	C.DESPINS

Critical Drainage Area
01.Theydon Bois
1 in 100yr, 3hr duration

Commercial in Confidence

Consultant

CAPITA
Flood Risk Management

Capita
65 Gresham Street
London
EC2V 7NQ

FIGURE 11.1

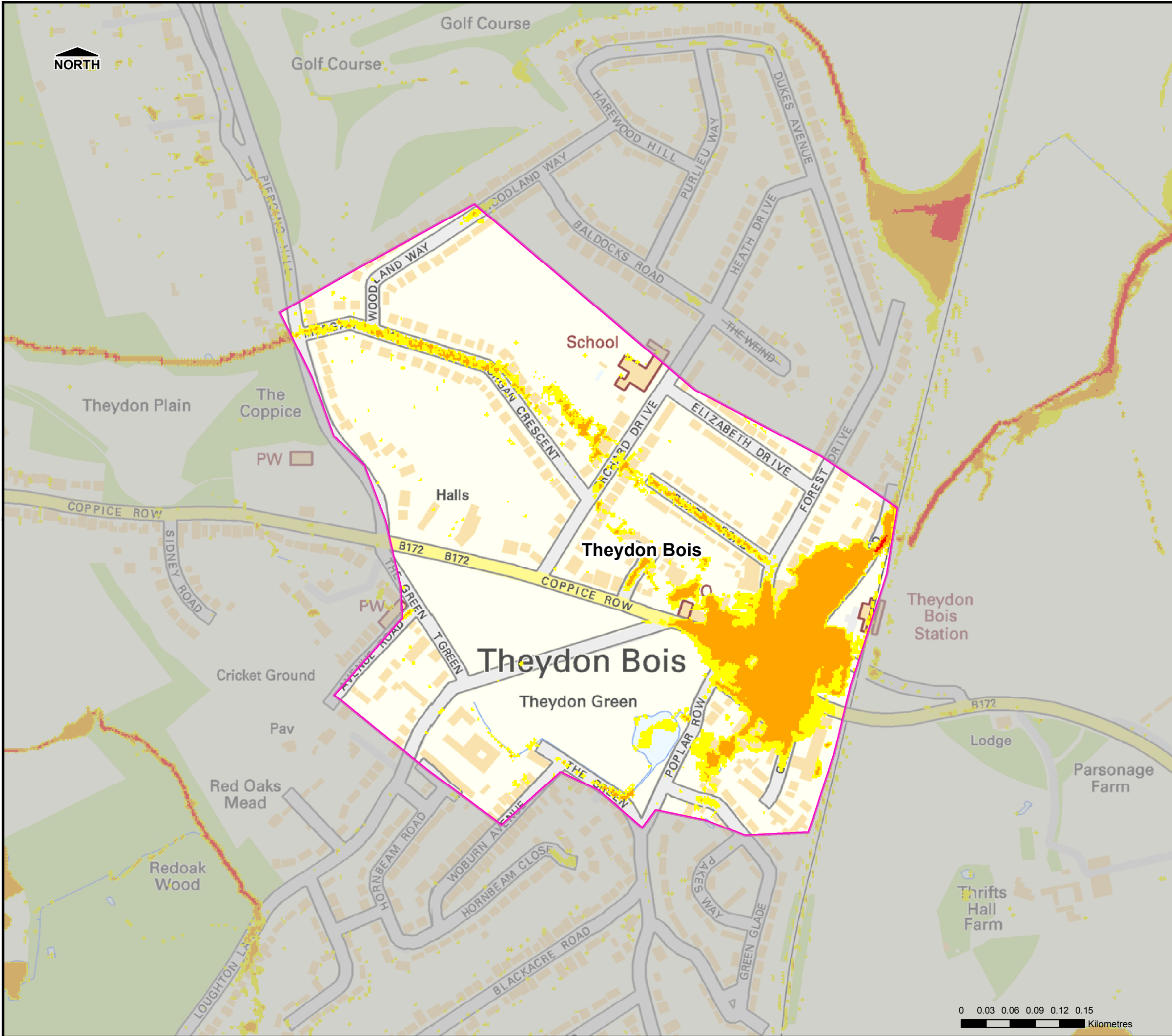

THIS DRAWING MAY BE USED ONLY FOR THE PURPOSE INTENDED

Legend

- Study Area
- Administrative Boundary
- Critical Drainage Area

Flood Hazard

- Caution (Very Low Hazard)
- Moderate (Danger for Some)
- Significant (Danger for Most)
- Extreme (Danger for All)

Notes

Refer to the Modelling Methodology of the Loughton SWMP document for details of the limitations and assumptions that need to be accounted for when interpreting the modelled flood depths / hazard extents shown on this figure.

LBT



Essex County Council



Epping Forest District Council

www.eppingforestdc.gov.uk

Surface Water Management Plan

Contains Ordnance Survey data © Crown copyright and database right 2016.

Scale at A3	Date	Drawn by	Approved by
1:4,500	Mar. 2016	G.ATHANASIA	C.DESPINS

Critical Drainage Area
01.Theydon Bois
1 in 100yr, 3hr duration

Commercial in Confidence

Consultant

CAPITA
Flood Risk Management

Capita
65 Gresham Street
London
EC2V 7NQ

FIGURE 11.2

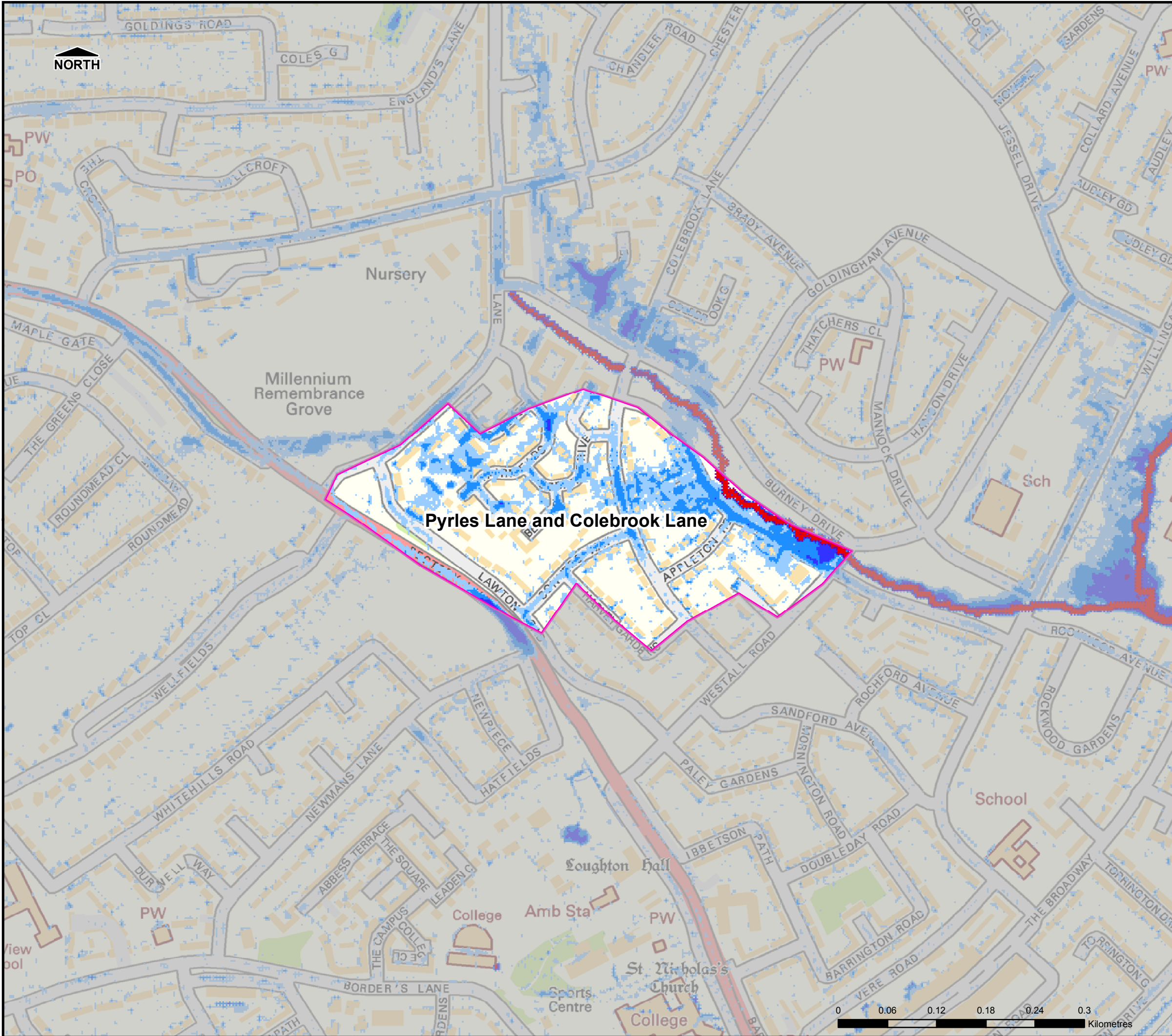

THIS DRAWING MAY BE USED ONLY FOR THE PURPOSE INTENDED

Legend

- Study Area
- Administrative Boundary
- Critical Drainage Area

Flood Depth (m)

- <0.1m
- 0.1m - 0.25m
- 0.25m - 0.5m
- 0.5m - 1m
- 1.0m - 1.5m
- >1.5m

Notes

Refer to the Modelling Methodology of the Loughton SWMP document for details of the limitations and assumptions that need to be accounted for when interpreting the modelled flood depths / hazard extents shown on this figure.

LBT



Essex County Council



Epping Forest District Council

www.eppingforestdc.gov.uk

Surface Water Management Plan

Contains Ordnance Survey data © Crown copyright and database right 2016.

Scale at A3	Date	Drawn by	Approved by
1:4,500	Mar. 2016	G.ATHANASIA	C.DESPINS

Critical Drainage Area
02.Pyrles Lane and Colebrook Lane
1 in 100yr, 3hr duration

Commercial in Confidence

Consultant

CAPITA
Flood Risk Management

Capita
65 Gresham Street
London
EC2V 7NQ

FIGURE 11.3

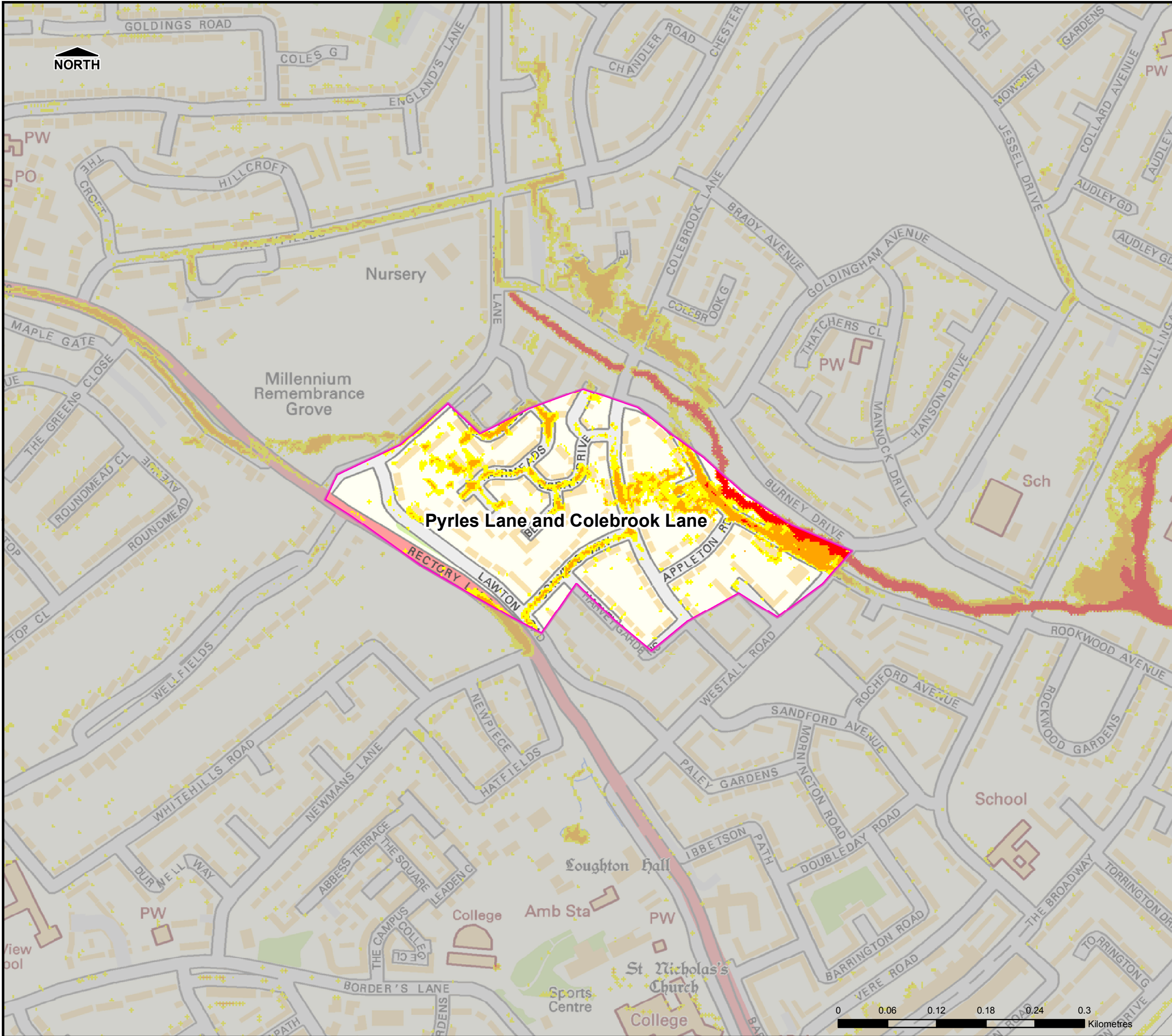

THIS DRAWING MAY BE USED ONLY FOR THE PURPOSE INTENDED

Legend

- Study Area
- Administrative Boundary
- Critical Drainage Area

Flood Hazard

- Caution (Very Low Hazard)
- Moderate (Danger for Some)
- Significant (Danger for Most)
- Extreme (Danger for All)

Notes

Refer to the Modelling Methodology of the Loughton SWMP document for details of the limitations and assumptions that need to be accounted for when interpreting the modelled flood depths / hazard extents shown on this figure.

LBT



Essex County Council



Epping Forest District Council

www.eppingforestdc.gov.uk

Surface Water Management Plan

Contains Ordnance Survey data © Crown copyright and database right 2016.

Scale at A3	Date	Drawn by	Approved by
1:4,500	Mar. 2016	G.ATHANASIA	C.DESPINS

Critical Drainage Area
02.Pyrles Lane and Colebrook Lane
1 in 100yr, 3hr duration

Commercial in Confidence

Consultant

CAPITA
Flood Risk Management

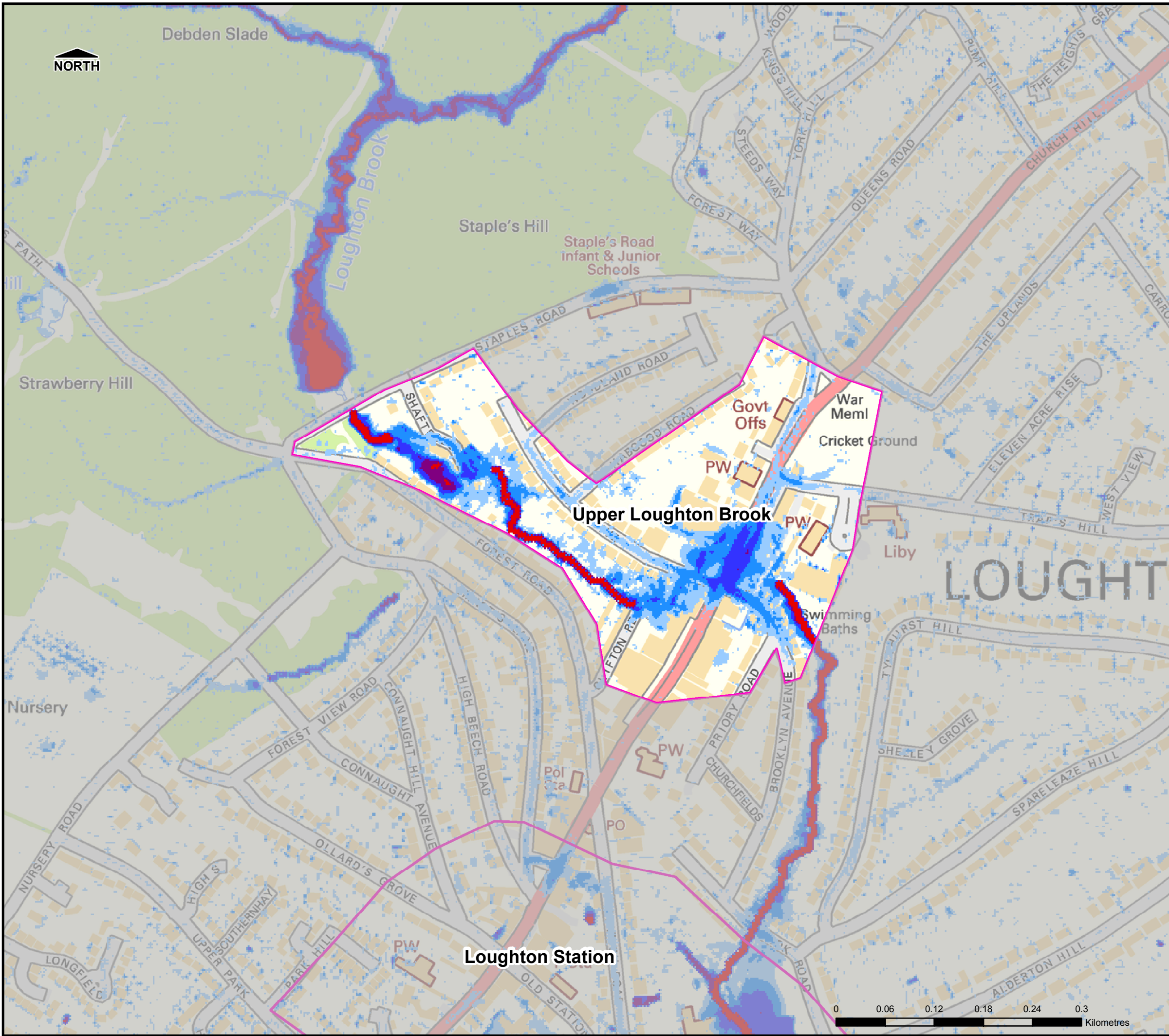

Capita
65 Gresham Street
London
EC2V 7NQ

FIGURE 11.4









THIS DRAWING MAY BE USED ONLY FOR
THE PURPOSE INTENDED

Legend

-  Study Area
-  Administrative Boundary
-  Critical Drainage Area

Flood Depth (m)

-  <0.1m
-  0.1m - 0.25m
-  0.25m - 0.5m
-  0.5m - 1m
-  1.0m - 1.5m
-  >1.5m

Notes

Refer to the Modelling Methodology of the Loughton SWMP document for details of the limitations and assumptions that need to be accounted for when interpreting the modelled flood depths / hazard extents shown on this figure.

LBT



Essex County Council



Epping Forest
District Council

www.eppingforestdc.gov.uk

Surface Water Management Plan

Contains Ordnance Survey data © Crown copyright and database right 2016.

Scale at A3	Date	Drawn by	Approved by
1:4,500	Mar. 2016	G.ATHANASIA	C.DESPINS

Critical Drainage Area
03.Upper Loughton Brook
1 in 100yr, 3hr duration

Commercial in Confidence

Consultant

CAPITA
Flood Risk Management

Capita
65 Gresham Street
London
EC2V 7NQ

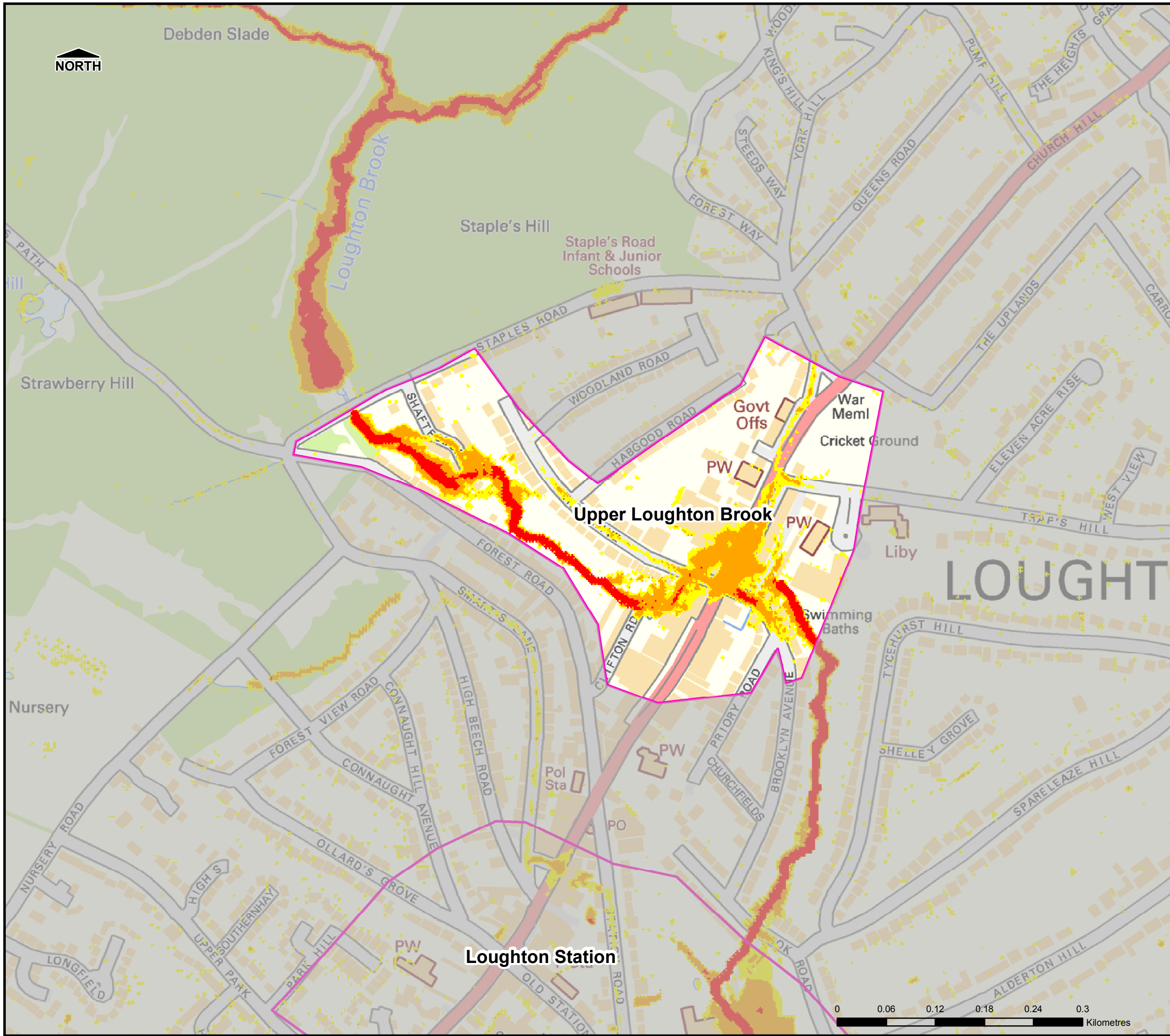

FIGURE 11.5

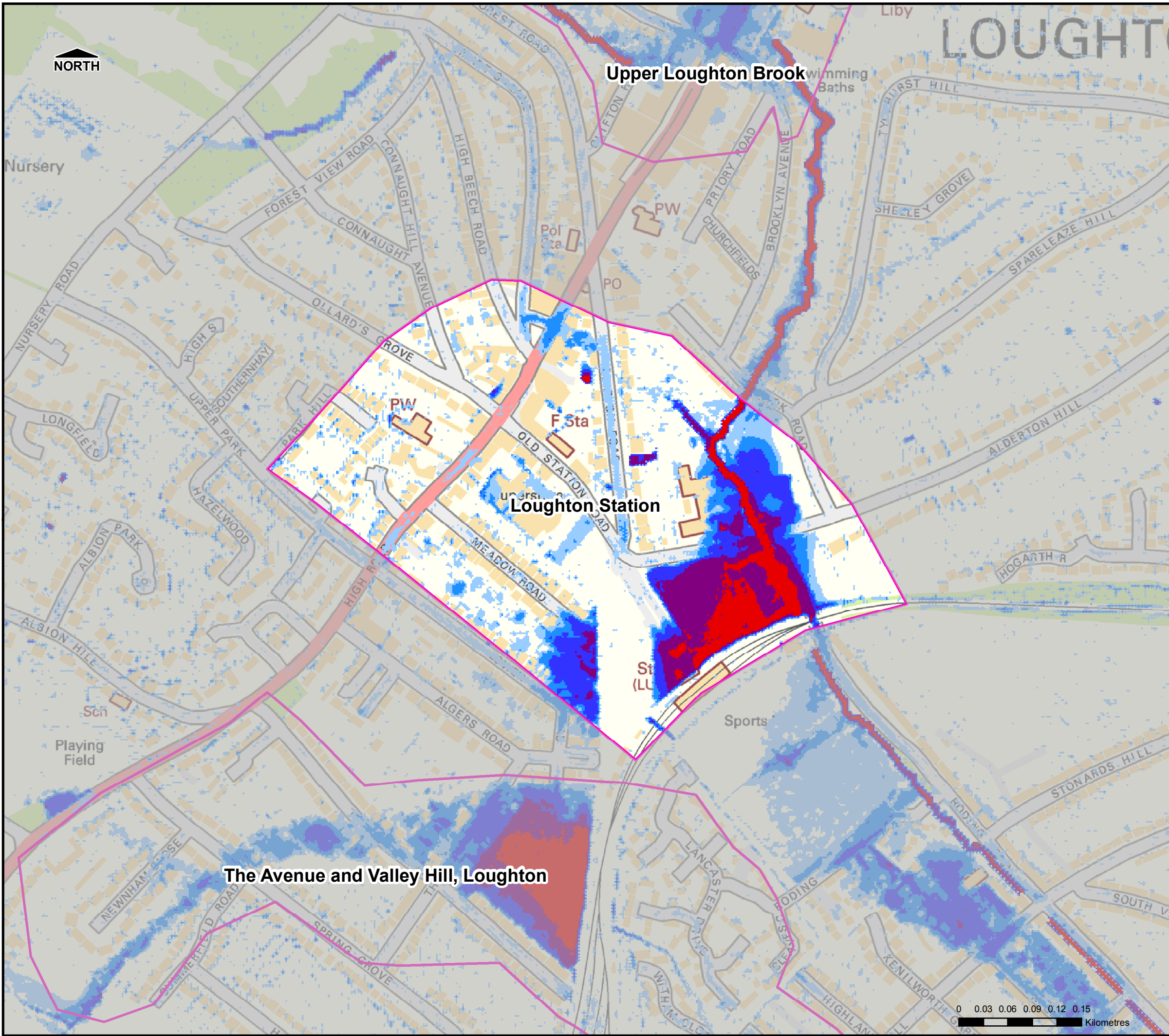









THIS DRAWING MAY BE USED ONLY FOR
THE PURPOSE INTENDED

Legend

-  Study Area
-  Administrative Boundary
-  Critical Drainage Area

Flood Depth (m)

-  <0.1m
-  0.1m - 0.25m
-  0.25m - 0.5m
-  0.5m - 1m
-  1.0m - 1.5m
-  >1.5m

Notes

Refer to the Modelling Methodology of the Loughton SWMP document for details of the limitations and assumptions that need to be accounted for when interpreting the modelled flood depths / hazard extents shown on this figure.

LBT



Essex County Council



Epping Forest
District Council

www.eppingforestdc.gov.uk

Surface Water Management Plan

Contains Ordnance Survey data © Crown copyright and database right 2016.

Scale at A3	Date	Drawn by	Approved by
1:4,500	Mar. 2016	G.ATHANASIA	C.DESPINS

**Critical Drainage Area
04.Loughton Station
1 in 100yr, 3hr duration**

Commercial in Confidence

Consultant

CAPITA
Flood Risk Management

Capita
65 Gresham Street
London
EC2V 7NQ

FIGURE 11.7

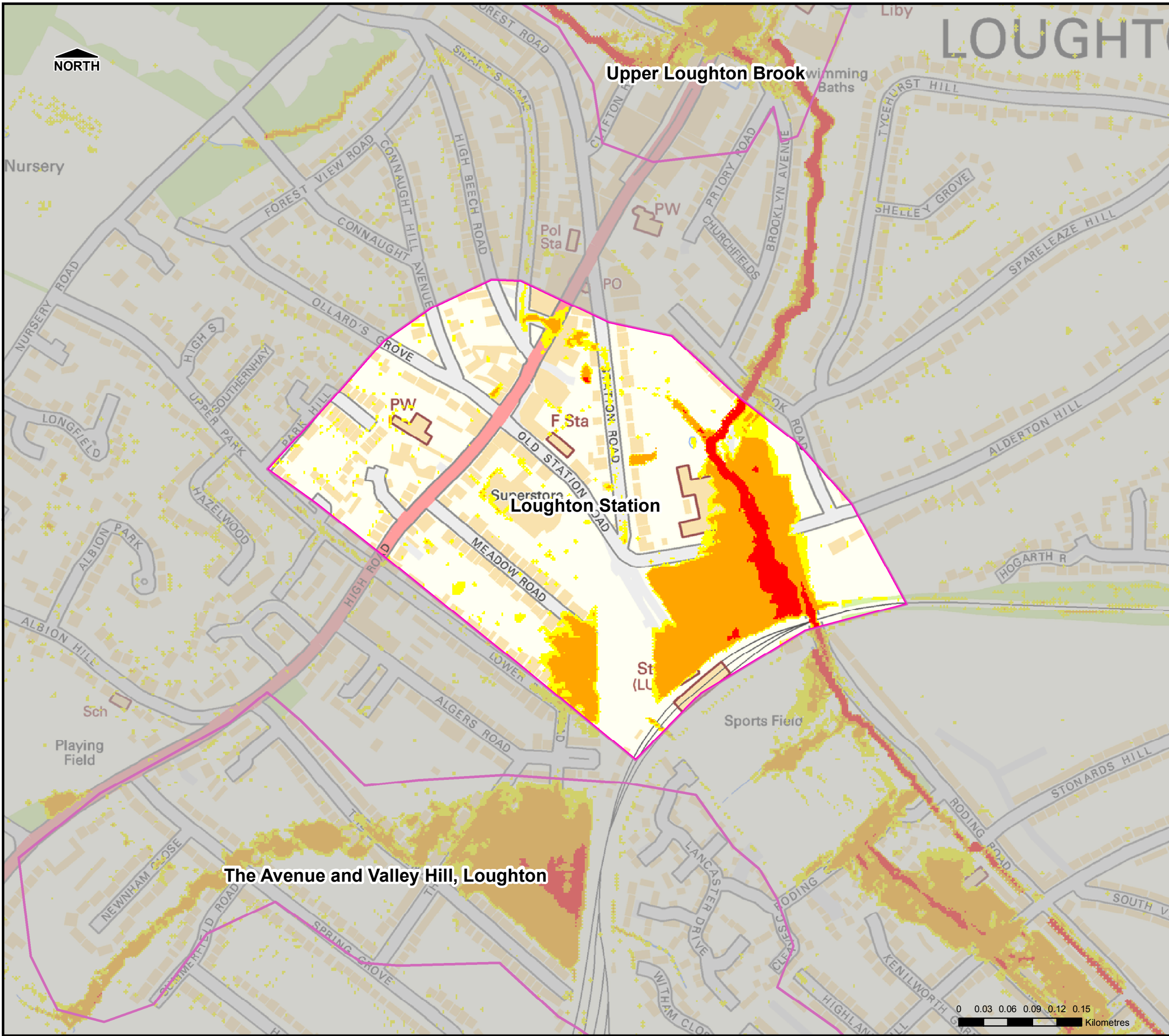

THIS DRAWING MAY BE USED ONLY FOR THE PURPOSE INTENDED

Legend

- Study Area
- Administrative Boundary
- Critical Drainage Area

Flood Hazard

- Caution (Very Low Hazard)
- Moderate (Danger for Some)
- Significant (Danger for Most)
- Extreme (Danger for All)

Notes

Refer to the Modelling Methodology of the Loughton SWMP document for details of the limitations and assumptions that need to be accounted for when interpreting the modelled flood depths / hazard extents shown on this figure.

LBT



Essex County Council



Epping Forest District Council

www.eppingforestdc.gov.uk

Surface Water Management Plan

Contains Ordnance Survey data © Crown copyright and database right 2016.

Scale at A3	Date	Drawn by	Approved by
1:4,500	Mar. 2016	G.ATHANASIA	C.DESPINS

Critical Drainage Area
04.Loughton Station
1 in 100yr, 3hr duration

Commercial in Confidence

Consultant

CAPITA
Flood Risk Management

Capita
65 Gresham Street
London
EC2V 7NQ

FIGURE 11.8

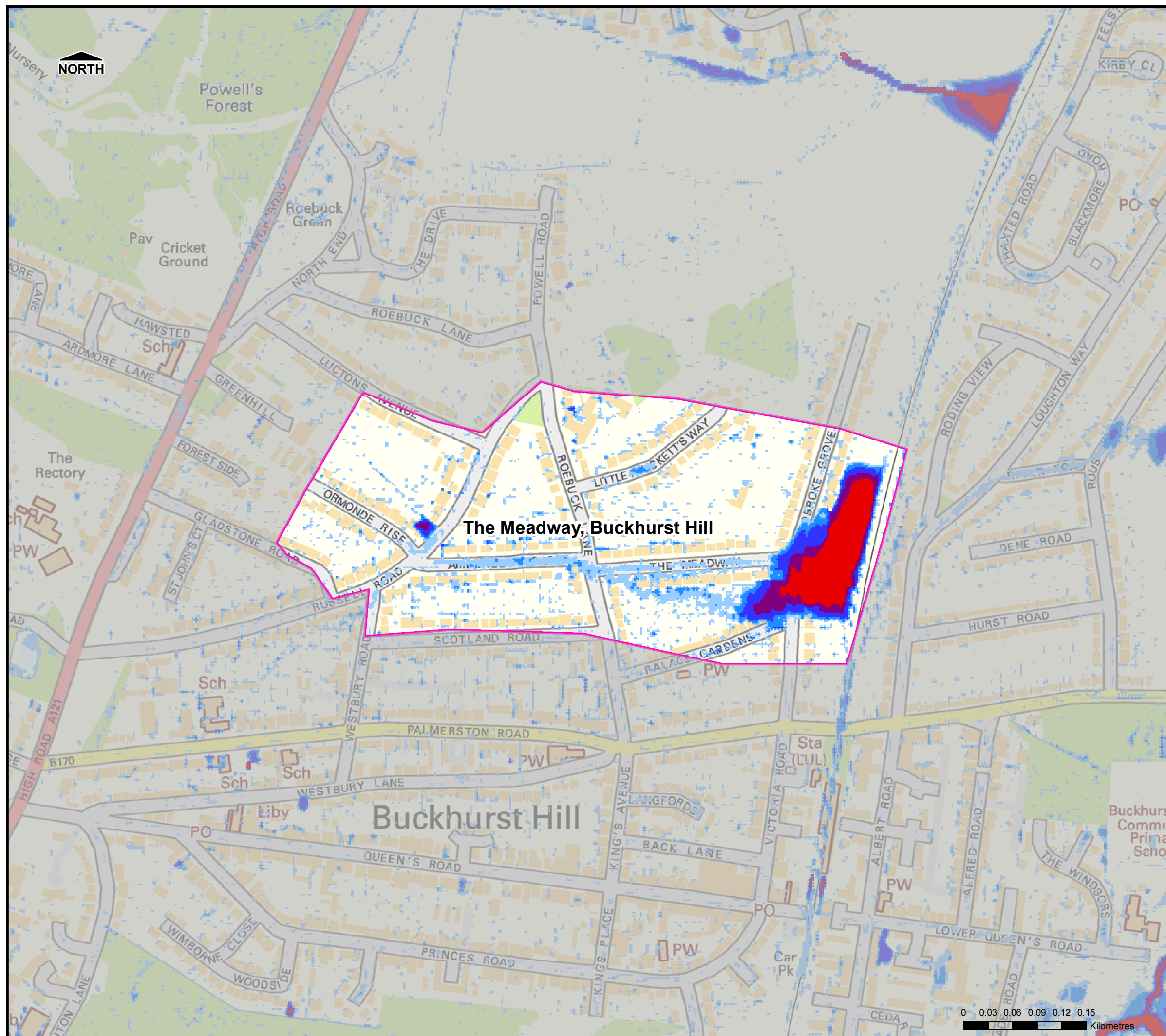







THIS DRAWING MAY BE USED ONLY FOR
THE PURPOSE INTENDED

Legend

-  Study Area
 Administrative Boundary
 Critical Drainage Area

Flood Depth (m)

-
- | | |
|---|--------------|
|  | <0.1m |
|  | 0.1m - 0.25m |
|  | 0.25m - 0.5m |
|  | 0.5m - 1m |
|  | 1.0m - 1.5m |
|  | >1.5m |

Notes

Refer to the Modelling Methodology of the Loughton SWMP document for details of the limitations and assumptions that need to be accounted for when interpreting the modelled flood depths / hazard extents shown on this figure.

Loughton



Essex County Council



**Epping Forest
District Council**

www.eppingforestdc.gov.uk

Surface Water Management Plan

Contains Ordnance Survey data © Crown copyright and database right 2016.

Scale at A3 1:4,500	Date Mar. 2016	Drawn by G.ATHANASIA	Approved by C.DESPINS
-------------------------------	--------------------------	--------------------------------	---------------------------------

Critical Drainage Area
05.The Meadway, Buckhurst Hill
1 in 100yr, 3hr duration

Commercial in Confidence

Consultant

CAPITA
Flood Risk Management

Capita
65 Gresham Street
London
EC2V 7NQ

FIGURE 11.9

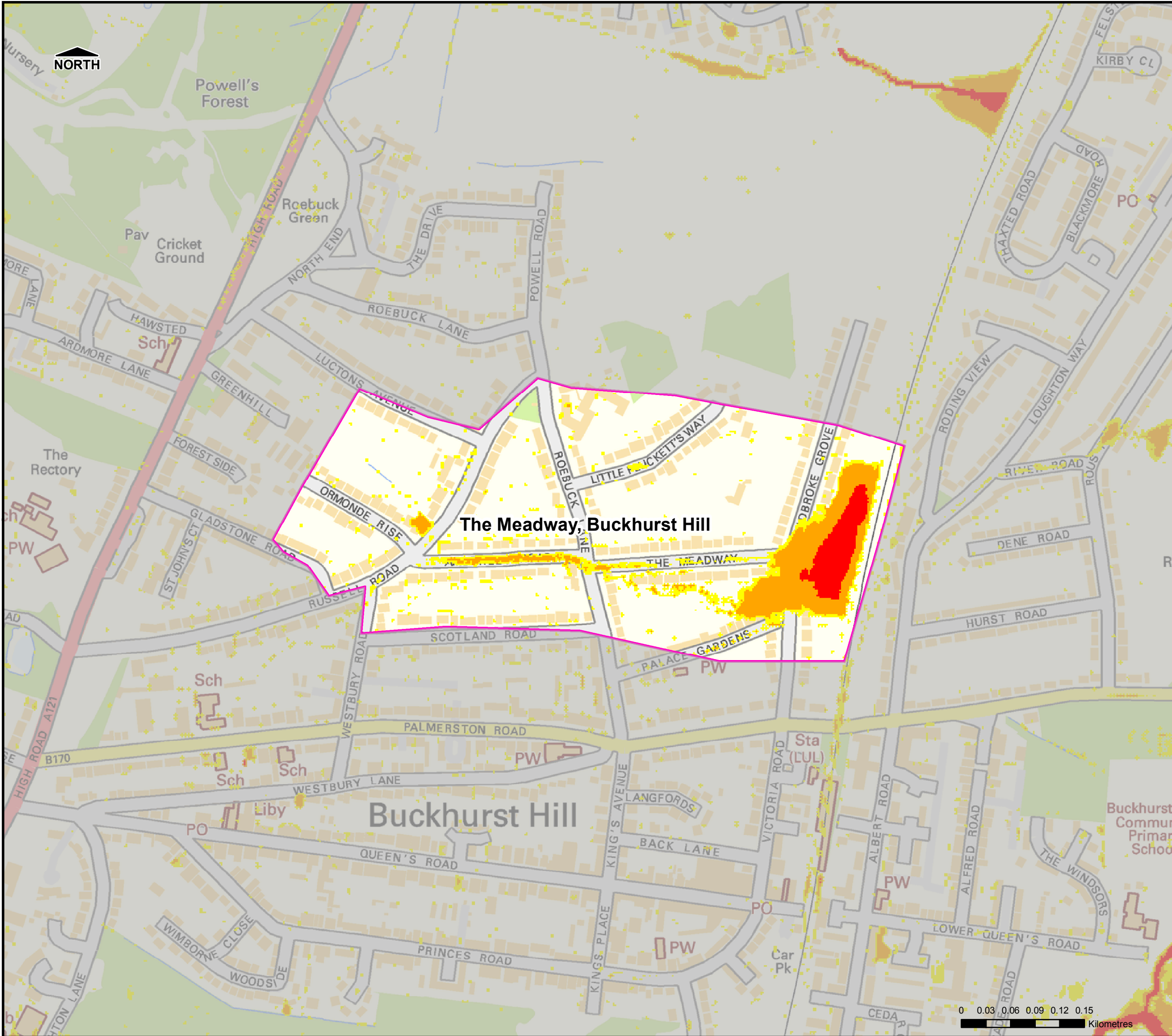

THIS DRAWING MAY BE USED ONLY FOR THE PURPOSE INTENDED

Legend

- Study Area
- Administrative Boundary
- Critical Drainage Area

Flood Hazard

- Caution (Very Low Hazard)
- Moderate (Danger for Some)
- Significant (Danger for Most)
- Extreme (Danger for All)

Notes

Refer to the Modelling Methodology of the Loughton SWMP document for details of the limitations and assumptions that need to be accounted for when interpreting the modelled flood depths / hazard extents shown on this figure.

LBT



Essex County Council



Epping Forest District Council

www.eppingforestdc.gov.uk

Surface Water Management Plan

Contains Ordnance Survey data © Crown copyright and database right 2016.

Scale at A3	Date	Drawn by	Approved by
1:4,500	Mar. 2016	G.ATHANASIA	C.DESPINS

Critical Drainage Area
05.The Meadway, Buckhurst Hill
1 in 100yr, 3hr duration

Commercial in Confidence

Consultant

CAPITA
Flood Risk Management

Capita
65 Gresham Street
London
EC2V 7NQ

FIGURE 11.10

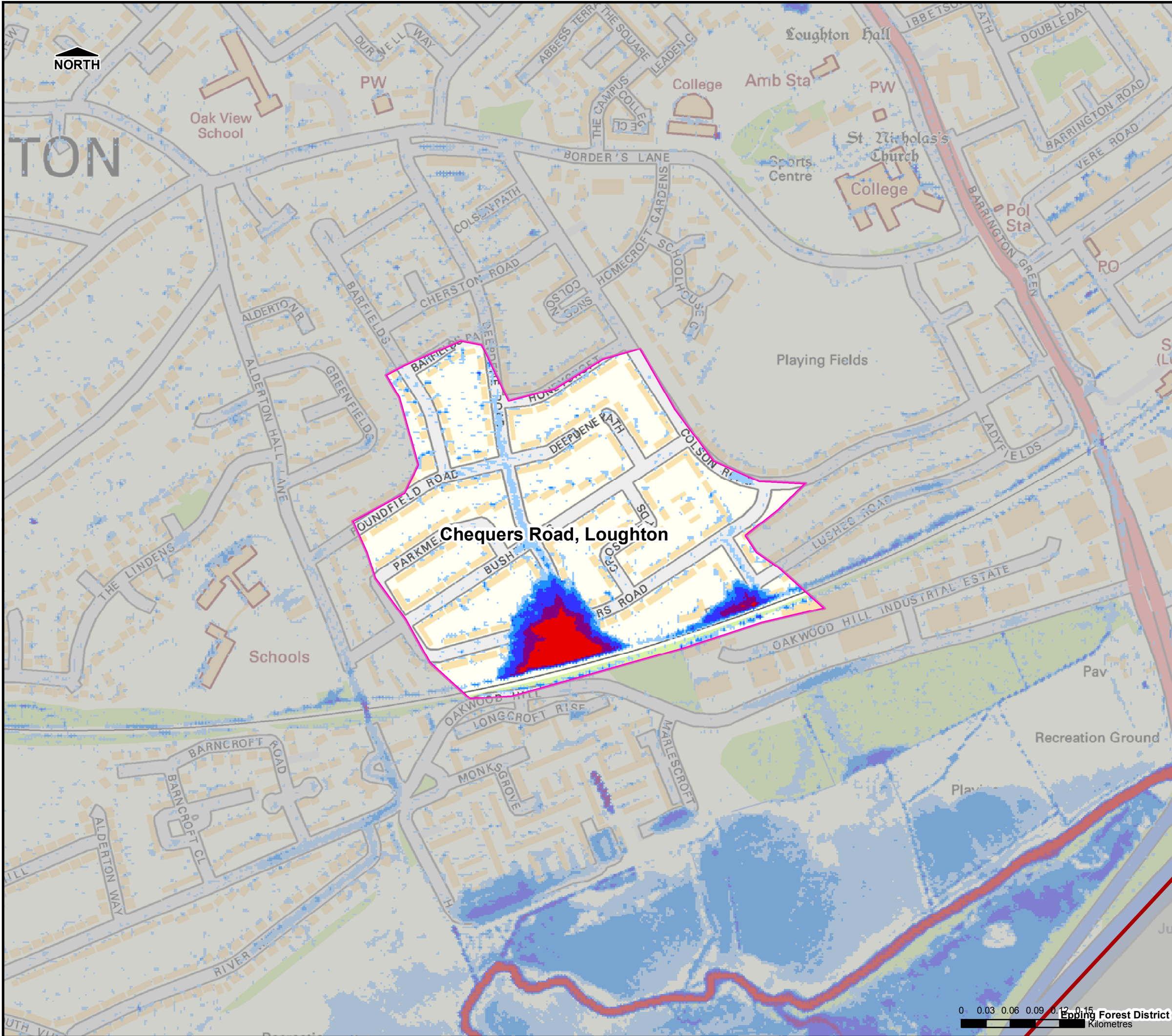

THIS DRAWING MAY BE USED ONLY FOR THE PURPOSE INTENDED

Legend

- Study Area
- Administrative Boundary
- Critical Drainage Area

Flood Depth (m)

- <0.1m
- 0.1m - 0.25m
- 0.25m - 0.5m
- 0.5m - 1m
- 1.0m - 1.5m
- >1.5m

Notes

Refer to the Modelling Methodology of the Loughton SWMP document for details of the limitations and assumptions that need to be accounted for when interpreting the modelled flood depths / hazard extents shown on this figure.

LBT



Essex County Council



Epping Forest District Council

www.eppingforestdc.gov.uk

Surface Water Management Plan

Contains Ordnance Survey data © Crown copyright and database right 2016.

Scale at A3	Date	Drawn by	Approved by
1:4,500	Mar. 2016	G.ATHANASIA	C.DESPINS

Critical Drainage Area
06.Chequers Road, Loughton
1 in 100yr, 3hr duration

Commercial in Confidence

Consultant

CAPITA
Flood Risk Management

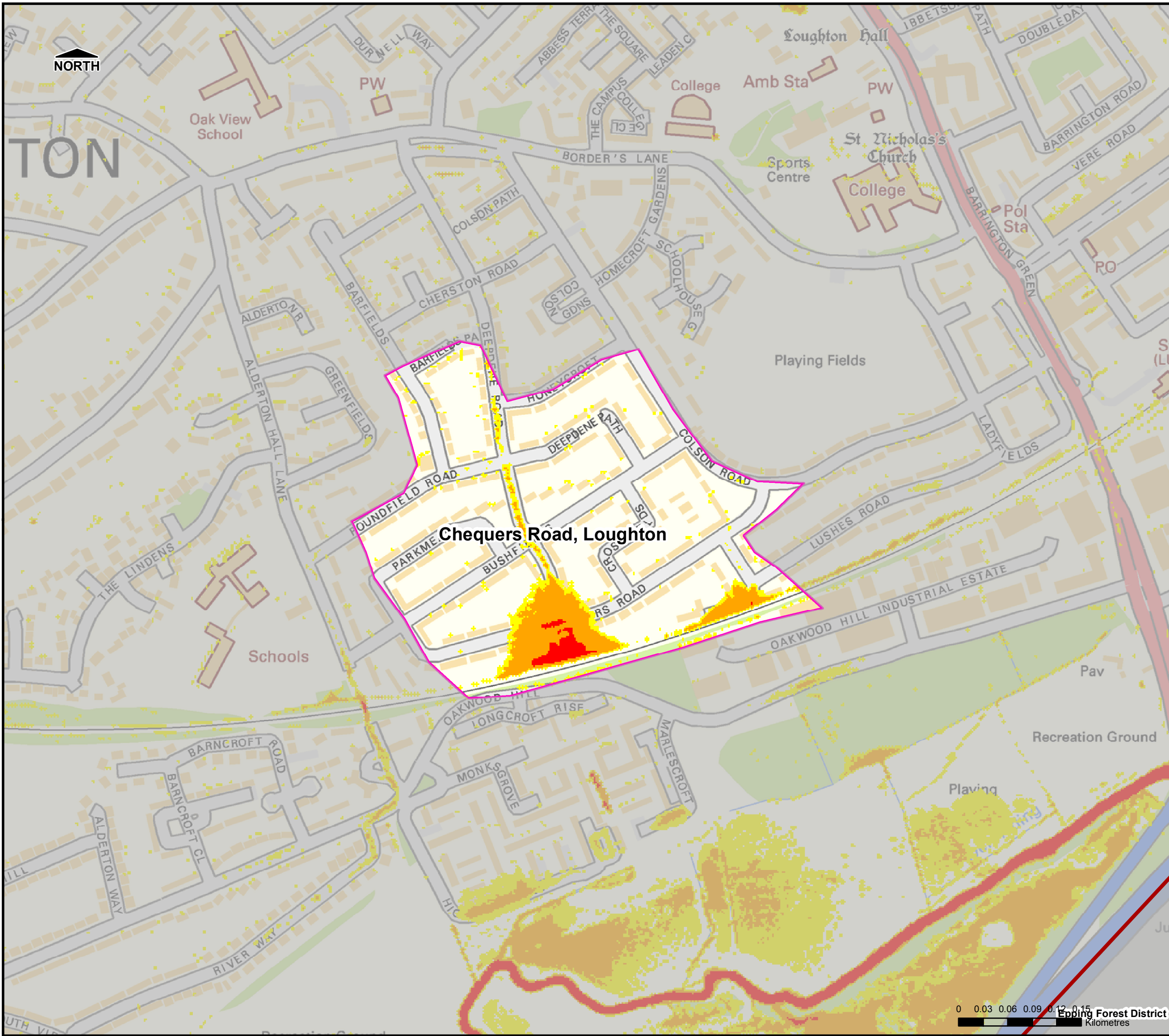

Capita
65 Gresham Street
London
EC2V 7NQ

FIGURE 11.11







THIS DRAWING MAY BE USED ONLY FOR THE PURPOSE INTENDED

Legend

-  Study Area
-  Administrative Boundary
-  Critical Drainage Area

Flood Hazard

-  Caution (Very Low Hazard)
-  Moderate (Danger for Some)
-  Significant (Danger for Most)
-  Extreme (Danger for All)

Notes

Refer to the Modelling Methodology of the Loughton SWMP document for details of the limitations and assumptions that need to be accounted for when interpreting the modelled flood depths / hazard extents shown on this figure.

LBT



Essex County Council



Epping Forest District Council

www.eppingforestdc.gov.uk

Surface Water Management Plan

Contains Ordnance Survey data © Crown copyright and database right 2016.

Scale at A3	Date	Drawn by	Approved by
1:4,500	Mar. 2016	G.ATHANASIA	C.DESPINS

Critical Drainage Area
06.Chequers Road, Loughton
1 in 100yr, 3hr duration

Commercial in Confidence

Consultant

CAPITA
Flood Risk Management

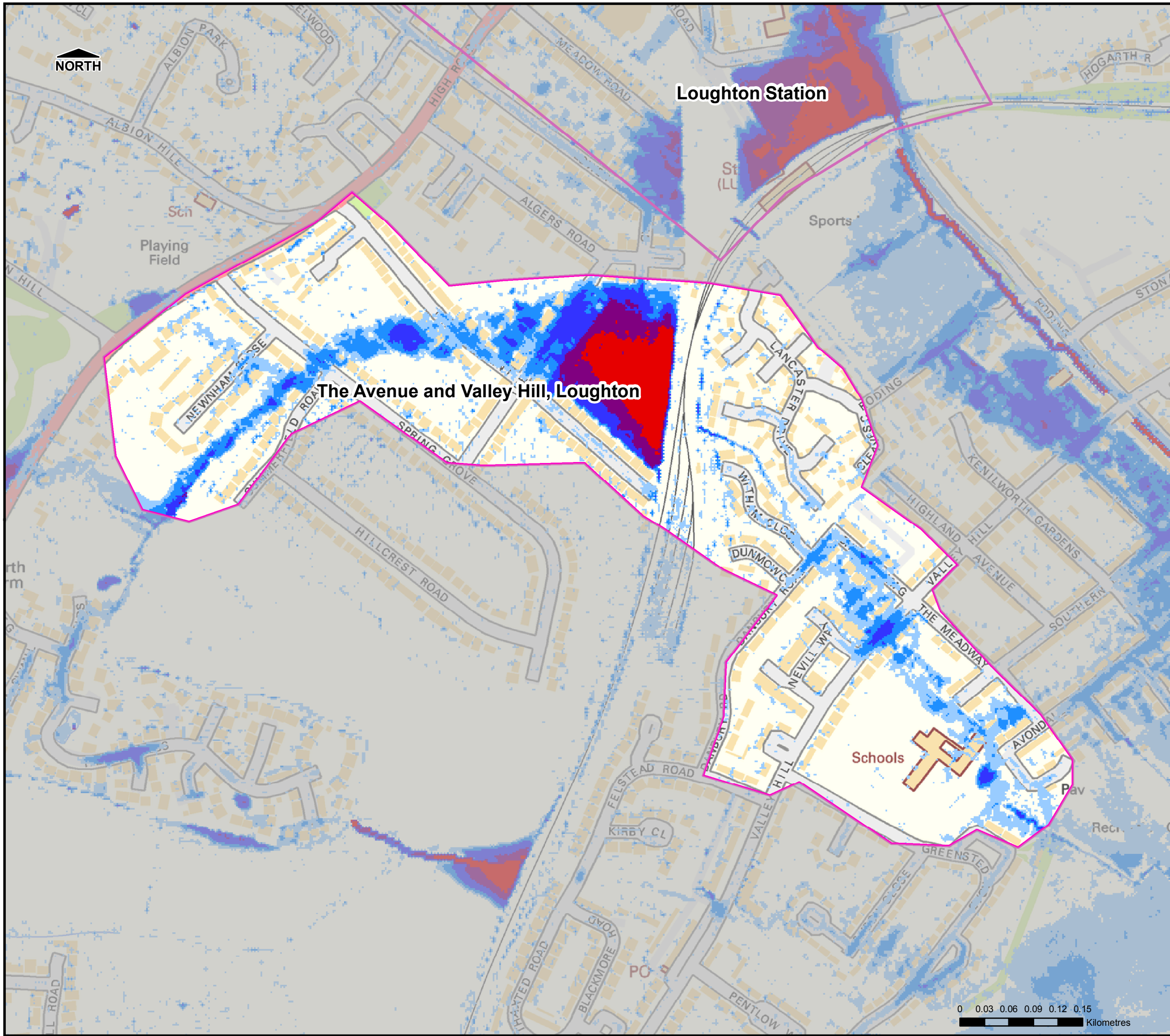

Capita
65 Gresham Street
London
EC2V 7NQ

FIGURE 11.12









THIS DRAWING MAY BE USED ONLY FOR THE PURPOSE INTENDED

Legend

-  Study Area
-  Administrative Boundary
-  Critical Drainage Area

Flood Depth (m)

-  <0.1m
-  0.1m - 0.25m
-  0.25m - 0.5m
-  0.5m - 1m
-  1.0m - 1.5m
-  >1.5m

Notes

Refer to the Modelling Methodology of the Loughton SWMP document for details of the limitations and assumptions that need to be accounted for when interpreting the modelled flood depths / hazard extents shown on this figure.

LBT



Essex County Council



Epping Forest District Council

www.eppingforestdc.gov.uk

Surface Water Management Plan

Contains Ordnance Survey data © Crown copyright and database right 2016.

Scale at A3	Date	Drawn by	Approved by
1:4,500	Mar. 2016	G.ATHANASIA	C.DESPINS

Critical Drainage Area
07.The Avenue and Valley Hill, Loughton
1 in 100yr, 3hr duration

Commercial in Confidence

Consultant

CAPITA
Flood Risk Management

Capita
65 Gresham Street
London
EC2V 7NQ

FIGURE 11.13

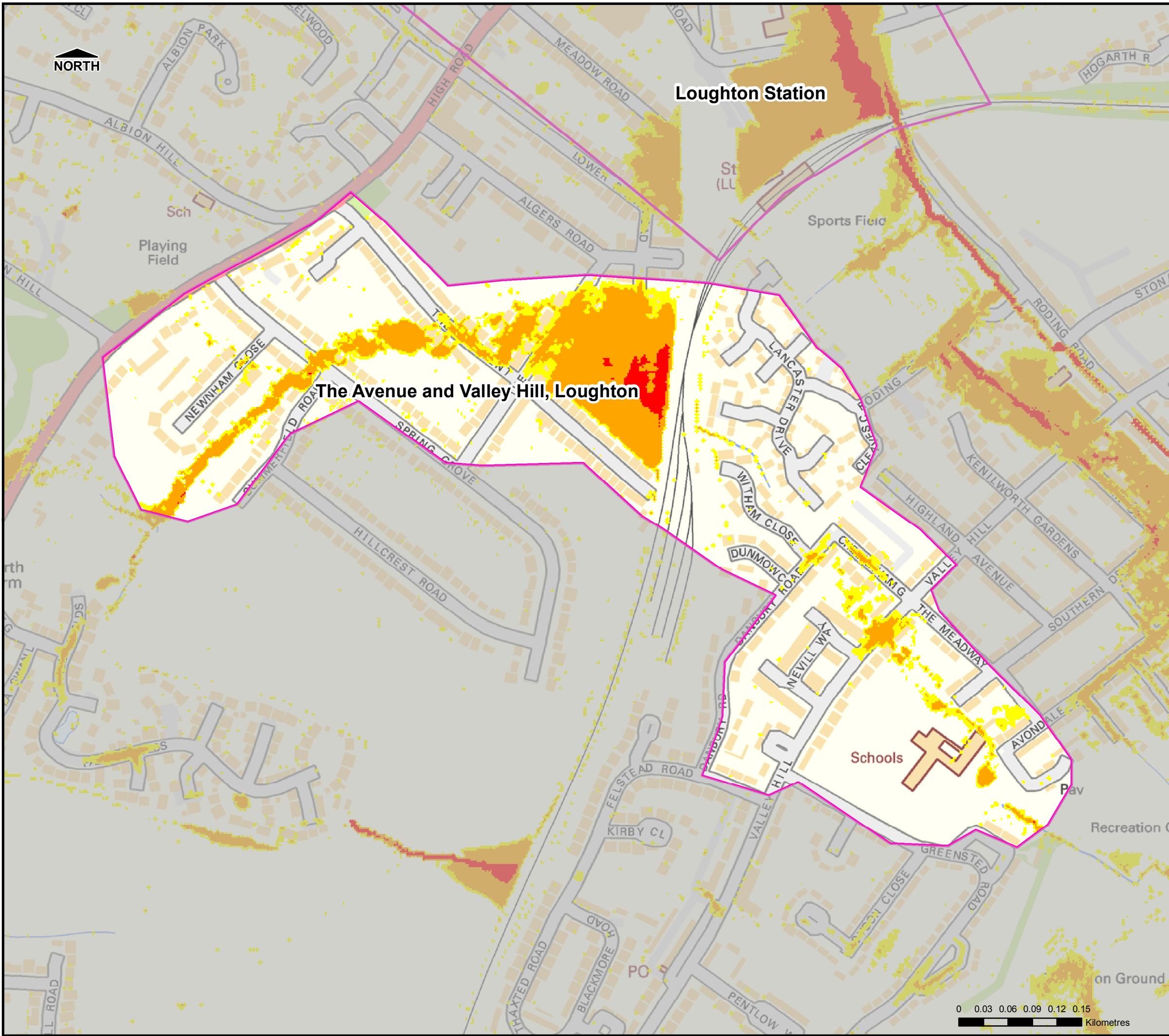

THIS DRAWING MAY BE USED ONLY FOR THE PURPOSE INTENDED

Legend

- Study Area
- Administrative Boundary
- Critical Drainage Area

Flood Hazard

- Caution (Very Low Hazard)
- Moderate (Danger for Some)
- Significant (Danger for Most)
- Extreme (Danger for All)

Notes

Refer to the Modelling Methodology of the Loughton SWMP document for details of the limitations and assumptions that need to be accounted for when interpreting the modelled flood depths / hazard extents shown on this figure.



Essex County Council

LBT



Epping Forest District Council
www.eppingforestdc.gov.uk

Surface Water Management Plan

Contains Ordnance Survey data © Crown copyright and database right 2016.

Scale at A3	Date	Drawn by	Approved by
1:4,500	Mar. 2016	G.ATHANASIA	C.DESPINS

Critical Drainage Area
07.The Avenue and Valley Hill, Loughton
1 in 100yr, 3hr duration

Commercial in Confidence

Consultant



Capita
Flood Risk Management

Capita
65 Gresham Street
London
EC2V 7NQ

FIGURE 11.14